WEATHER FORECAST

Victoria and Vicinity — Fresh to strong south and west winds, partly cloudy with occasional rain or sleet.

Vancouver and Vicinity—Fresh to strong westerly winds on the Gulf, mostly cloudy with occasional rain or sleet.

The Daily Colonist.

(ESTABLISHED 1858)

COLONIST TELEPHONES
Advertising ..... Empire 4114
Business Office ..... Empire 4114
Circulation ..... Garden 1812
Job Printing ..... Garden 5241
Editorial Rooms ..... Empire 4111
Social Editors ..... Empire 3311

NO. 22—SEVENTY-FIFTH YEAR | VICTORIA, BRITISH COLUMBIA, FRIDAY, JANUARY 6, 1933 | SIXTEEN PAGES

ROOM FOR EXPANSION Survey Shows Vacant Land in City Adequate for Twice Present Population—Page 3

SITUATION IN SHANGHAI Cheapness of Japanese Goods Weakens Boycott—Feeling Tense—Page 7

Machine Believed *TESTING SUPERPLANE* Capable of Attaining 1,000 Miles an Hour at Great Altitudes—Page 7

DEMAND FOR IRISH UNION CAUSES STIR

Leading Member of Cosgrave Party Throws Bomb Into Political Circles

SAYS NEW PACT WITH BRITAIN ESSENTIAL

DUBLIN, Irish Free State, Jan. 5 (CP).—Political circles were astounded tonight when Richard Mulcahy, former Minister of Defence and front member of William T. Cosgraves Cummann nan Gaedheal, voiced a demand for immediate union of the Free State and Northern Ireland.

The only alternative to union, Mr. Mulcahy said, was "a twenty-six-county republic and endless ill-will."

In a fiery election address he blamed Great Britain for partition of Ireland and denounced the Oath of Allegiance to the King.

MANY SPLIT RANKS

Partisans expressed the fear his stand might split the ranks of Mr. Cosgrave's party and give added strength to President Eamon de Valera's Republican forces in the whirlwind campaign preceding January 24, polling day.

"Too much respect for British sentiment," Mr. Mulcahy said, "has helped make the 1921 treaty (under which the Free State was constituted) unworkable by inclusion in it of the Oath of Allegiance, and by a long struggle to keep up antiquated legalisms like the Privy Council.

"The only alternative to a twenty-six-county republic and endless ill-will is union of Ireland."

FAVORS NEW TREATY

He declared his belief a new treaty smoothing out political and economic relations between the United Kingdom and the Free State is the only basis on which a lasting settlement of differences between the two countries is possible.

He urged withdrawal of Nationalist members from the Parliament of Northern Ireland, opening of an office in London to conduct propaganda seeking to force the North into the Free State.

Continued on Page 2, Column 4

LABOR STRIKE IS THREATENED

Shorter Working Week Demanded by Head of American Federation

WASHINGTON, Jan. 5 (AP).—Organized labor will favor a general strike if necessary, said W. Green, president of the American Federation of Labor, today, to bring about universal adoption of the shorter working week.

Advocating the bill by Senator Black, Democrat, Alabama, to establish a five-day week and six-hour day in all manufacturing industries, the Federation head created considerable surprise among members of a Senate judiciary subcommittee when he said it was a question either of a dole, a universal strike or legislative action.

He called the strike "economic force" as compared with the third alternative of "legislative force."

DOES NOT WANT DOLE

"I shrink to think it necesary to take such steps, but industrial leaders refuse to take action," Green said. "Some have voluntarily established the five-day week, but they are so isolated that application of the shorter work week in a few industries has no effect on the general situation."

He said organized labor did not want the dole, and that as a first step in its programme it would ask the new Congress to apply the thirty-hour week in Government.

General establishment in industry of the shorter working time, he said, would create jobs for 6,500,000 men out of 11,590,000 he estimated to have been out of work last November.

Washing Sand of Danube for Gold

GYDER, Hungary, Jan. 5 (CP).—Unemployment has brought scores of persons to the banks of the Danube, washing its sand for gold. A company is planning to install machinery.

Called to Final Retirement

Calvin Coolidge, ex-President of the United States, Whose Sudden Death Yesterday Shocked the American Nation.

Late President Of United States Called by Death

Sudden Heart Attack Strikes Down Calvin Coolidge at His Home—Found by Mrs. Coolidge Fifteen Minutes After Fatal Seizure—Simple Funeral Services Tomorrow

NORTHAMPTON, Mass., Jan. 5 (AP).—Calvin Coolidge, President of the United States for five and a half years, died of a heart attack which struck him with startling suddenness today. The only living former President, who was sixty years old July 4, died alone in a dressing room of his suburban home, "The Beeches."

A few minutes later, Mrs. Coolidge, returning from a shopping tour, found his body lying on the floor.

His face was calm and bore no sign of pain.

When Mrs. Coolidge found him it was 12:15 p.m.

Dr. E. W. Brown, a friend of years, was summoned immediately. Dr. Brown said death had occurred about fifteen minutes before.

FUNERAL TOMORROW

There will be a simple funeral service at 10:30 a.m., Saturday, in the Edwards Congregational Church here, where Mr. and Mrs. Coolidge had worshipped for many years. The pastor, Rev. Albert Penner, will conduct the service.

"The way he lived was the way he would like it," was Mrs. Coolidge's decision, as conveyed by Mr. Coolidge's secertary later, in announcing the funeral plans.

The body will be taken to Plymouth, Vermont, his birthplace, to be buried there in the modest family plot where now lie the bodies of his son, Calvin Jr., and his father, John Coolidge.

KNEW WORK WAS DONE

Death came to him only a few days after he had written a former secretary, Edward T. Clark, "I know my work is done."

Today, his present secretary, Harry Ross, said, "Mr. Coolidge and I went downtown and returned about 10 o'clock.

Continued on Page 3, Column 2

Killed by Rifle Held by Brother

RIMBEY, Alta., Jan. 5 (CP).—Fifteen-year-old Delbert Bryanston was killed accidentally yesterday when a rifle in the hands of his sixteen-year-old brother, Fred, exploded. The discharge struck Delbert in the face and he died instantly. The boys were returning from hunting coyotes when the tragedy occurred.

FIRE LOSS IS MUCH LIGHTER

Report Reveals City Damage Amounting to Only $56,800 in 1932

Victoria's fire loss in 1932 was reduced $105,368 from the previous year's loss, according to a statement issued yesterday from the fire chief's office. The estimated loss for the past year amounted to $56,800 as compared with $162,130.76, it was reported.

The highest fire loss as far as the department's records go was in 1910 when it reached $597,241, while the lowest was in 1918, when the loss amounted to only $14,896.85.

70 PER CENT CUT

While admitting the drop from 1931 was more than 70 per cent, Fire Chief Vernon W. Stewart said he wished that the loss was much lower. "The fire loss in Victoria should not be more than $1 per capita," he stated.

In all there were eighty-two fires in which losses were reported, while the total number, including those without loss, was 458.

Fire department crews held 2,379 drills during the year and inspected 3,412 buildings.

LARGEST FIRES

The three largest fires in the year were Dalziel's Box Factory, Smith & Champion's furniture store and Secote's furniture factory.

July, August and November were the worst months of the year for losses. Fires did damage amounting to $13,000 in July. During the big December storm, when the department responded to twenty-three alarms in one night, there was little loss reported.

Fire prevention notices were sent to 200 persons, while 5,980 fire permits were issued.

VANCOUVER APPOINTS POLICE COMMISSION

VANCOUVER, Jan. 5.—The police commission for 1933 for the city of Vancouver was appointed this afternoon by the City Council.

Those named to act on it are: P. L. Scott, A. J. Dumaresq, E. N. Charman and George Rush.

The appointees will take office immediately.

Outgoing commissioners are: W. C. Atherton, C. C. Delbridge, Thomas Reid and F. T. De Wolfe.

Report Notes Upturn in Some Major Industries

TORONTO, Jan. 5 (CP).—"An upturn in some of Canada's major industries and a recession in some of the secondary branches have characterized the past month," says the monthly commercial letter of the Canadian Bank of Commerce, issued today. "World industry has lately shown some slight improvement, but this has been offset by a retrograde movement in the United States."

Of Canadian business, the letter says the November steel production was the largest for any month, except one, of the past year.

"While the automobile plants were less active in October, they are reported to have become busier in December. Contrary to the usual record, newsprint production rose in November while the mill stocks of this product declined, both of which developments indicate a slightly healthier situation in this important industry, at least for the time being."

Valuable Jewelry Taken by Bandits From Screen Star

HOLLYWOOD, Jan. 5 (AP).—Police announced tonight they had been informed that Betty Compson, screen actress and a former star during the silent picture days, had been found gagged and robbed of $60,000 in jewelry in her home on Hollywood Boulevard.

SCHOOL AID IS SETTLED

Estimates of Department Contain New Ratios for 1933-34 Grants

Estimates of the Department of Education were completed yesterday in preliminary form, and include the exact scale of Government assistance to municipalities on account of education announced recently by the Government, it was intimated by Hon. Joshua Hinchliffe. Holding the basis on which this measure of assistance has been determined just and reasonable, the Government does not propose to consider any change in the plan, the Minister of Education indicated.

School districts which may not have understood their prospective allotment under the plan, are being advised that their rating on taxable property includes taxable land and taxable improvements, irrespective of whether these rights of taxation are in actual use by them or not. The capacity to collect, it is argued, is there in any event, and in the Government's plan the assessment necessary on these municipal resources would be comparable in all areas, in so far as the outlined standard schedules are concerned.

ARGUMENT MET

Answering argument advanced in connection with Victoria's treatment under the new scale, Mr. Hinchliffe showed that while the city would receive a reduction in the amount of its educational grant, with $330 for each elementary teacher after April 1, and $250 for each high school teacher, based on its taxable property, it will still have proportionately more on account of its high school teachers than its taxable rating would imply had it not reached the highest ratio of property per teacher.

In other words, $250 per high school teacher, which is the lowest basic grant, is still above the degree of assistance centres with less valuable property will receive.

COLLEGES EXCEPTED

Asked specifically what course the Government would take with the customary grants to the University of British Columbia and Victoria College, Mr. Hinchliffe said the teachers' salary schedule for the purposes of grants was not concerned in these two grants. He was not prepared to say at present what course would be taken in respect to the British Columbia University and its subsidiary here, Victoria College.

Speaking in general terms without reference to any express situation, the minister made it clear that all provincial grants next year must depend on the money likely to be available. The Government was going to the limit in a reduction of provincial expenditures, and it would be logical for the municipalities to examine similar economies on their own account.

In regard to the general educational grants, he said the new schedule was devised on a basis as scientifically accurate and equitable as could be found, and unless better could be proposed, there was no reason to believe the announcement would be altered.

Using Moonshine For Anti-Freeze

DULUTH, Minn., Jan. 5 (AP).—The sheriff's force knows how to save money. They are using confiscated moonshine to keep their car radiators from freezing during the cold snaps.

Hostilities Renewed With Exchange of Rifle Shots By Japanese and Chinese

Fire From Opposite Banks of River Near City of Shanhaikwan

CANTON SUPPORTS NANKING'S ACTION

SHANGHAI, Jan. 6 (AP).—Sino-Japanese hostilities were renewed, reports from Chingwangtao said, when Chinese and Japanese troops exchanged rifle fire today from opposite banks of the Tashih River between that city and Shanhaikwan.

Dispatches said additional Japanese troops and ammunition arrived at Shanhaikwan, with the resulting widespread belief that further operations were destined to eventuate.

Chinese officials at Nanking said no negotiations seeking a settlement of the hostilities in the northwest Chinese territory were under way.

ORDERED TO RESIST

Chinese reports today say that Marshal Chiang Kai-Shek, the most powerful military figure in China, has ordered Marshal Chang Hsiao-Liang, who is charged with the defence of the northern provinces, to resist any Japanese advance beyond the city of Shanhaikwan, which the Japanese army occupied Tuesday.

The Chinese and the Japanese are face to face along a line running from near Chinwangtao to the north along the Tashih River to a point about a mile west of Shanhaikwan.

UNCERTAIN SITUATION

The situation this morning was reported unchanged but fraught with uncertainty. The Chinese now consider the affair to be of international dimensions as a result of

Continued on Page 2, Column 3

BIG COMPANIES TEST CARIBOO

Interest in Gold District Increases — Another Vein Cut

Recent developments in the Cariboo quartz field have attracted the attention of three of the largest mining companies in Canada, who are preparing to investigate the possibilities of that area, Department of Mines officials stated yesterday.

A. G. Larsen, well-known mining operator, who has spent the past six months in the Barkerville area, interviewed the Government yesterday in respect of conditions in the district. He is optimistic over the potentialities of the field, and declares that since the installation of the flotation plant at the Cariboo Gold Quartz Company's property at Jack of Clubs Lake a new impetus has been added to the search for gold.

COMMENDS GOVERNMENT

Mr. Larsen expressed himself as very pleased with the attention shown by the Department of Mines to the movement in the Barkerville area, and spoke highly of the recent report on the district compiled by J. D. Galloway, Provincial mineralogist. Since the Galloway report was issued several weeks ago, Mr. Larsen stated, still another vein has been encountered in the tunnel of the Cariboo Gold Quartz Mine. This company started to drive 3,000 feet to intersect at depth showing on the surface. With still half the distance to go, a series of eight or nine fine veins carrying high values have been discovered. The company is continuing to extend the tunnel, and it is anticipated that more veins will be cut. Those already encountered will produce a tremendous tonnage.

Before he left the district a great deal of staking had been done, he said.

Author Calls on a Friend

GEORGE Bernard Shaw, noted Irish author and wit, now on a world tour, is entertained by Dame Clara Butt, famous English singer, now retired, at her villa as he stops off during his world cruise in Monte Carlo.

International Ring Of Counterfeiters Is Believed Broken

Spurious American Bank Note Had Been Pronounced Genuine by Experts—Large Amount Placed in Circulation—Two Men Arrested

WASHINGTON, Jan. 5 (AP).—The Secret Service saw hope today that at last it was breaking an international counterfeit ring which has been circulating nearly perfect $100 American reserve notes, mostly in Europe and China.

W. H. Moran, chief of the service, believed this might result from the recent arrest of Hans Deschow and Dr. V. G. Burlan, charged with passing the counterfeit in this country—bills so excellently made that experts for American banks had pronounced them genuine.

Most of the distribution from the yet unknown source has been abroad, Moran said, but the first note made its appearance at San Antonio, in 1928. Bills dribbled into seaport banks from abroad at the rate of three to six a week.

FOUND ON DEAD MAN

Then, said Moran, Dechow sought to pass $100,000 of the counterfeit in Chicago. As the secret service chief told the story, Dechow informed some Chicago men he had the $100,000 in the large old-size notes. He told them they had been found in the effects of a dead bootlegger, and the family feared to handle the money because it might be traced to illegal sources.

The men obtained $10,000 of the notes as samples. They were submitted to banks and pronounced good, whereupon Dechow brought $90,000 more. Through a well-known banker who had been connected with an institution now closed, the Chicago men arranged to exchange the bills. This man was arrested in a Chicago bank, changing $10,000 of the counterfeit into $1,000 notes. The gang had already exchanged $20,500.

GOT WIND OF DEAL

Secret service men had got wind of the peculiar deal, inspected the money and found it spurious. They rounded up the entire group. The Chicagoans were freed because they were unaware the bills were counterfeit.

Then Dr. Burlan was arrested because he had been closely associated with Dechow, in Chicago and New York. Burlan, Moran said, is a Russian.

Dechow was watched for at airports after agents learned he frequently flew to and from Canada. They found him when he arrived from Montreal last Tuesday.

After the arrests, Moran said, Dechow charged the doctor with responsibility for producing the notes, but the chief doubted the truth of this.

FARMERS RALLY TO AID NEIGHBOR

LANSDALE, Pa., Jan. 5 (AP).—Montgomery County farmers, following the lead of their Bucks County neighbors, turned out today at a sheriff's sale, near Sassamansville and saved the personal property of C. H. Renninger.

Renninger, father of six children, had his personal property returned to him after it had been bid in for $4 by members of the Farmers' Protective Association, the same group that led the movement to protect John Hansel against a forced sale near Doylestown Tuesday.

Today's sale was to satisfy a $94 feed bill, and several other bills.

Killed by Train at Crossing

PORT COQUITLAM, Jan. 5 (CP).—Less than twenty-four hours after he had acted as pallbearer at the funeral of his friend, Edwin Stainbury, at Langley Prairie, yesterday, Colin Gibson, twenty, was almost instantly killed this afternoon when the truck he was driving from Port Haney was struck by a train at a crossing near here.

Gibson was the son of Mr. and Mrs. Joseph Gibson, of Langley Prairie. It is presumed that he did not notice the approach of the train. The truck was demolished.

BIG AREA FLOODS AS LEVEE BREAKS

Scores of Families in Southern States Forced From Homes—Tension Relieved

MEMPHIS, Tenn., Jan. 5 (AP).—A series of levee breaks made scores of Southeast Missouri and Northeast Arkansas families temporarily homeless today, but they relieved tension along the water-burdened Saint Francis River.

From other sections of the southern flood zone came the comforting report that anticipated rain had failed to materialize to swell the already overflowing Cassidy Bayou and Tallahatchie River in Mississippi and the tributary streams of West Tennessee.

Breaks last night and early today sent water pouring through four sections of levees near the Missouri-Arkansas line, two of them near Kennett, Mo., resulting in the overflowing of 40,000 acres of lowlands.

MRS. SMITH CHAIRMAN

VANCOUVER, Jan. 5.—Mrs. Paul Smith, a member of the School Board since amalgamation, has been elected chairman of the board for 1933. It was the first occasion in many years when a chairman was elected by unanimous vote.

SETTLE PLAN TO BALANCE U.S. BUDGET

Democratic Leaders Confer With Roosevelt—Will Increase Income Taxes

WOULD AVOID SPECIAL SESSION OF CONGRESS

NEW YORK, Jan. 5 (AP).—Democratic Congressional leaders at a conference tonight with President-elect Franklin Roosevelt determined upon a programme to balance the United States budget by increasing income taxes and continuing the Federal gasoline levy with a view of avoiding a special session of the new Congress.

In addition, the conference went on record for enactment of the beer bill at this session which it was estimated would return $125,000,000.

The gasoline tax was estimated to return $137,000,000 and the increase in income taxes and the lowering of exemptions were estimated to return from $130,000,000 to $150,000,000.

REDUCE EXEMPTIONS

It was agreed to cut present income exemptions for married persons from $2,500 to $2,000 and for single persons from $1,500 to $1,000. It was also agreed that the normal income tax rate be raised from 4 per cent on the first $4,000 and 8 per cent above that of 6 per cent and 12 per cent respectively. It wes estimated that this increase in income taxes would raise $130,000,000. It was also estimated by the Democrats that the proposed tax on beer of 3.2 per cent would yield $125,000,000.

REDUCTION OF EXPENSES

The programme also called for a reduction of $100,000,000 in appropriations for the coming fiscal year.

These items are expected by the Democratic chieftains to meet an estimated $492,000,000 deficit anticipated by the present United States administration in the fiscal year 1934, exclusive ofthe sinking fund for the retirement of the public debt.

CALGARY GIVEN TEMPORARY AID

Credit Extended to Avert Threatening Closing Down of Civic Operations

CALGARY, Jan. 5 (CP).—Guarantee of temporary credit to maintain city services was obtained by the city of Calgary from the Bank of Montreal today, and late tonight negotiations were still under way towards establishing a definite credit at the bank to aid the city in its financial crisis.

Statements by Mayor Andy Davison and H. C. Francis, local manager of the Bank of Montreal, tonight made it clear the bank was providing only sufficient funds to meet the maturing obligations of the city. Negotiations, however, had reached such a stage that hope of ending the impasse regarding the definite amount of credit was high.

Mr. Francis denied his letter earlier today to civic authorities established a line of credit amounting to $1,800,000, although the amount was mentioned in the letter. Mayor Davison has called a meeting of the finance committee for late tomorrow afternoon when the city's immediate credit requirements will be drawn up and submitted to the bank.

PREPAYMENTS HEAVY

Guarantee of the temporary credit arrangement, however, marked the elimination of any possibility of civic operations being forced to close entirely as anticipated by civic heads. Tax prepayments continued heavy again today. The three-day total reached $258,570, compared with $235,074 for the corresponding three days last year.

Continued on Page 2, Column 3

RESUME EXPORT OF CATTLE TO ENGLAND

WINNIPEG, Jan. 5 (CP).—First shipments to the United Kingdom since last Fall, when exchange rates placed such a handicap on the live cattle trade that it disappeared, export cattle numbering 200 head and including a few heifers, will start for Liverpool tomorrow.

Greater Victoria Ranks Top in B.C. Analysis of Milk

Vancouver Island Has Best Record in Purity and Quality of Fluid Milk Offered for Sale; Figures Published

KEEPING its pledge, the Government published yesterday the results of its 1932 dairy inspections in the Lower Fraser Valley and on the southern end of Vancouver Island, in the current issue of The British Columbia Gazette.

As predicted, the Greater Victoria area stood at the top of the list for the quality and purity of its milk, with 73.5 per cent of the dairies supplying fluid milk in the top two grades, and the highest percentage of grade "A" milk in the province.

Of 2,832 dairies inspected in the Lower Fraser Valley, 55 per cent of the number fell below grade "A" and grade "B" combined, only 5 per cent attaining grade "A", and 40 per cent grade "B." This includes the milksheds of Vancouver and New Westminster, not segregated in the returns. The figures were published without comment, as a summary under authority of section 20, of the British Columbia Milk Act.

FIGURES GIVEN

The complete returns for the southern end of Vancouver Island show 195 dairies of grade "A"; 188 dairies of grade "B"; 58 dairies provisionally graded "C"; and 79 others ungraded. For the total of 519 dairies, 37.5 per cent were grade "A"; 36 per cent grade "B"; 11 per cent grade "C"; and 15.5 per cent ungraded.

For the Lower Fraser Valley there were 142 dairies of grade "A"; 1,113

Continued on Page 2, Column 3

Former Deadly Enemies Reported in Conference

BERLIN, Jan. 5 (AP). — The newspaper Taegliche Rundschau, considered to be a mouthpiece for Chancellor von Schleicher, asserted today as an indubitable fact that Adolf Hitler and former Chancellor von Papen, hitherto arch enemies, met in Cologne on Wednesday at the home of Baron Kurt von Schroeder, a partner in the private bank of J. H. Stein

The purpose of the conference was "to consider the possibilities of attempting once more to make Hitler Chancellor. In view of von Papen's close personal relations with the German President, it as apparently hoped that he can prevail upon the President to drop his misgivings against a Hitler chancellorship," the paper said.

Drama Festival Group Joining B.C. Division

Recommendation Showing Whole-Hearted Desire to Support Dominion Drama Festival at Ottawa Endorsed by Crystal Garden Meeting

A very well attended meeting of the British Columbia Drama Festival Association, at which representatives of twelve or thirteen drama groups were present, was held at the Crystal Garden last night for purpose of discussing connections with the Dominion Drama Festival to be held at Ottawa in April.

On motion of Fraser Lister, seconded by Captain Wilfrid Ord, a resolution that the British Columbia Drama Festival Association affiliate with the British Columbia Division of the Dominion Drama Festival was unanimously adopted by the meeting. A further resolution, sponsored by Captain Ord, that the British Columbia Drama Festival Association communicate with all drama clubs in British Columbia explaining the Dominion Drama Festival scheme and notifying them that entries must be in the hands of the British Columbia Division of the Dominion Drama Festival by January 15, was also passed.

In the early part of the meeting, the secretary, Major Herbert E. Pott, read a letter of resignation from Major Bullock-Webster, which was immediately the subject of vigorous protest from all sections of the meeting, the comment resulting in a unanimously supported resolution that he be requested to reconsider his decision. Several speakers eloquently maintained that he was essential to the organization, and paid warm tribute to the active part which he had played in the very successful initial drama festival held here last year.

The B. C. Drama Festival Association is now incorporated under the Societies' Act, and A. W. Arnup moved that the constitution and by-laws be adopted as printed, this being passed.

Mrs. Reece Burns, who presided, expressed thanks to the energetic secretary, Major Pott; the recording secretary, Miss Ella Pottinger, and A. H. Cowlishaw, manager of the Crystal Garden.

BODIES REPRESENTED

Among the organizations represented at the meeting were the Victoria Operatic Society, Little Theatre Association, Beaux-Arts, Fairfield Players, Victoria Authors' Association, Electra Dramatic Society, Theatre Club, Linlan Players, Victoria School of Expression, Dick ons Fellowship, Sefton College, Victoria High School and Kimberley Little Theatre Group.

A complete survey of the Dominion drama festival plan as projected by the Earl of Bessborough, with whom it had its inception, was given to the meeting by A. M. D. Fairbairn. When he was here last Autumn His Excellency had discussed the matter at some length, revealing keen interest in its success, and British Columbia's wholehearted participation in the project would undoubtedly give him much gratification.

GREATER VICTORIA RANKS TOP IN B.C. ANALYSIS OF MILK

Continued from Page 1

dairies grade "B"; 850 grade "C"; and 727 ungraded. For the total of 2,832 dairies in that area, 5 per cent were grade "A"; 40 per cent grade "B"; 30 per cent grade "C"; and 25 per cent ungraded.

BASIS OF GRADING

It is currently explained that only grade "A" dairies are permitted to ship raw milk in the fluid form. Grade "B" premises may ship milk in fluid form, but must pasteurize it. Grade "C" dairies are given thirty days in which to attain a better grade, or else they are prohibited from shipping in the fluid state. Ungraded dairies are those in which the milk is adjudged unfit for human consumption in the fluid state.

To be adjudged grade "A," a dairy must obtain 80 per cent or better of the possible marks on examination. Grade "B" lies between 60 and 80 per cent of the marks; grade "C" between 40 and 60; and ungraded, below those points.

RETURNS ARE MADE

Weekly reports on all dairy inspections are received by Vancouver health authorities from the Provincial Department of Agriculture. Victoria receives the same information monthly. New Westminster has not asked for the service, it is understood.

Under its charter privileges, Vancouver City reserved exclusive right to deal with the milk situation there itself, and has all the powers necessary to do so. The situation in Victoria is under the control of the Victoria health authorities, and is considered highly satisfactory by provincial authorities.

The announcement in The Gazette gave briefly the returns in each of the areas, without the percentages, which were worked out from the published figures.

While no official announcement was made on the subject of a proposed lowering of the permissive bacterial count for grade "B" milk, it was learned the Government still has this matter under advisement.

CALGARY GIVEN TEMPORARY AID

Continued from Page 1

Until the finance committee meets tomorrow, exact status of the situation between the city and the bank will be clouded. Refusal of the city to pay $300,000 in adverse United States exchange charges in meeting over $2,000,000 in debenture payments brought about the dispute, with payment being made in Canadian funds only.

RESUMES DEPOSITING

Based on the negotiations and a "gentleman's agreement," the funds would not be attached, the city resumed depositing at the bank the tax prepayments. Previously the city withheld the prepayments to provide sufficient funds to maintain city operations unless the bank credit were provided. The proposal of a scrip issue, also as a defence against lack of credit and currency, was temporarily shelved, although not abandoned.

Mayor Davison was advised during the day the first three days following maturity of the $2,000,000 debenture issue had resulted in only $39,000 of debentures being redeemed in Canada. In New York, $250,000 had been presented and returned after holders were told no exchange would be paid by the city. Twenty-two thousand dollars worth were cashed at New York.

HOSTILITIES RENEWED WITH RIFLE SHOTS BY JAPANESE AND CHINESE

Continued from Page 1

both China and Japan addressing the League of Nations about it and of China's protest to Japan.

Before the Japanese occupied Shanhaikwan they lost 600 killed at the hands of the Chinese defenders, Chinese military advices from Chingwangtao stated.

The dispatches stated that during the first Japanese onslaught outside the walls of Shanhaikwan they lost 100, while during the street fighting inside after the south gate had been leveled 500 more fell.

NEITHER ACCURATE

Neutral observers here said these figures probably were sharp exaggerations and that Japanese reports of their own losses probably were ultra-conservative.

DEMAND EVACUATION

NANKING, Jan. 5 (AP).—Evacuation of the city of Shanhaikwan by Japanese troops who captured it after a three-day bombardment was demanded today by the Chinese National Government.

The authorities at Canton, usually in opposition to the Nanking regime, pledged their support in any steps which may be taken "to safeguard the national existence against the invader."

The Government authorities demanded also in a communication to the Japanese minister that Tokio see to it that there is no recurrence of such attacks. The communication asserted the right to claim indemnity would be reserved by China.

COMMANDING POSITION

The Government charged that by their capture of the Shanhaikwan the Japanese had placed themselves in position "to descend upon Tientsin, Peiping and Jehol at any moment—a situation fraught with the gravest international possibilities."

The Government reviewed the events which led up to the attack upon Shanhaikwan, renewed the appeal that the League of Nations take "effective measures to check Japanese aggression" and ridiculed Japanese statements tending to place responsibility for the Shanhaikwan incident upon the Chinese.

IN COMPLETE CONTROL

Shanhaikwan was quiet today, in complete control of the Japanese. Thousands of refugees who left as soon as they could after the occupation poured into Peiping and Chinwangtao, a city on the coast not far distant.

Military authorities estimated the casualties in the three days' fighting at 1,200 killed and 1,200 wounded. Civilian deaths were estimated at between 1,200 and 1,500. The Japanese said they lost eighteen killed and ninety-eight wounded.

REFUGEES POUR IN

PEIPING, China, Jan. 5.—Refugees pouring in from Shanhaikwan said today that 3,000 Chinese civilians were killed in the three-day battle at the beginning of this week which resulted in the capture of that city by the Japanese.

Scores of the houses in Shanhaikwan were destroyed by artillery fire, they said, and in some sections the bodies of the dead were piled in the streets.

WASHINGTON, Jan. 5 (AP).—The Japanese case in the occupation of Shanhaikwan, China, was presented to Secretary Stimson today by Ambassador Debauchi, of Japan, who said he had told Stimson Japanese troops were forced to attack the city because of Chinese provocation.

He maintained the Japanese are doing everything in their power to localize the Shanhaikwan situation.

DEMAND FOR IRISH UNION CAUSES STIR

Continued from Page 1

Mr. Cosgrave issued a vigorous denial today that his party was receiving financial assistance from the United Kingdom in its effort to win the election.

The Cumann na nGaedheal leader's statement was prompted by an article in The Fianna Fail (Republican) newspapers, that "Britain is intriguing to get Mr. Cosgrave back into power."

WILL RESTORE MARKETS

In the same speech, his second in the campaigning, Mr. Cosgrave undertook to restore Free State markets if his party were returned to power.

"I am not boasting," he declared, "when I say it is possible for a Government, with even less experience than mine, to undertake to bring back the market to the farmers, and to secure better prices for cattle and poultry within three days."

Mr. de Valera opened his campaign tonight on College Green by telling 20,000 persons the bill revoking the Oath of Allegiance to the King would become law despite the Senate, if the Government is returned to power.

NO COMMITTEE MEETING

Due to the fact that several of the city aldermen are attending a meeting of publicists in Seattle there will be no meeting of the public works committee of the City Council this afternoon.

Boa Constrictor Cape

SOMETHING new in women's wearing apparel will be shown by Mariua de Lima Gibbs, shown above, of Brazil, during the new year. Arriving at Los Angeles harbor from South America with a twenty-four-foot boa constrictor skin, she plans to have it made into a coat. Snakeskin shoes have been on the market for some time, but Mrs. Gibbs plans to go one better with her unusual specimen, which has been expertly tanned and softened and is unusually soft and waterproof. A smaller skin will furnish her with a belt and handbag. The snakes were caught while on a camping trip near Para, she claims.

SAILS FOR CANADA

HAVRE, France, Jan. 5.—Professor Auguste Piccard, explorer of the stratosphere, sailed at midnight on the steamer Champlain for Canada and the United States. After a lecture tour he is expected to investigate possibilities of a flight to the stratosphere from Hudson Bay region.

VEGETABLE CHOWDER

One-third cup lentils, three cups water, nine roots salsify, three medium-sized potatoes, one onion, one and a half cups milk, two tablespoons butter, half teaspoon celery salt, one egg, three tablespoons cold water, salt, pepper.

Soak lentils overnight. Drain and put into saucepan with water. Scrape salsify, cut in slices and add to lentils. Pare potatoes and cut into dice and add to mixture with onion finely minced. Cover saucepan and cook one hour. Season with salt, pepper and celery salt and add milk, butter and egg beaten with three tablespoons cold water. Cook and stir until egg is set. Pour over split water-crackers to serve.

By mixing one quart of boiled linseed oil, one quart of turpentine, one pint of whiting, one tablespoon of burnt umber, half teaspoon Venetian red, half teaspoon of yellow ochre you will make a good walnut stain.

Cold backs will be unknown if several layers of paper are placed smoothly between the mattress and the springs.

Enters Plea for Clemency

WINNIE Ruth Judd, blond slayer, sentenced to die February 17, leaving the office of Sheriff J. R. McFadden after having spent four hours before a Maricopa County grand jury during a review of the case. With her is her husband, Dr. W. C. Judd

TABLE TURNED ON ALDERMAN

Shoe Repairers' Fees Are Increased, Not Cut, Civic Officials State

The tables have been turned on Alderman R. T. Williams, sponsor of a move to defeat a Trades Licence By-law amendment, who had planned to upset the council's actions in connection with what he believed to be a 50 per cent reduction in the fee for shoe repairers.

Civic officials investigating his protest yesterday found that instead of the shoe repairers' fees being reduced they had been increased, which was the very antithesis of Alderman William's contention.

BECAME INDIGNANT

The alderman had become so indignant over what he considered an outrage that he immediately drafted a resolution to prevent by-laws from being introduced at council meetings before copies had first been provided the aldermen.

Alderman W. D. Todd, taking Alderman William's statement in good faith, saw a loop-hole through which reconsideration of the auctioneers' fees could be gained. With the statement that he would "upset the council's apple cart," he reiterated his arguments regarding the alleged unfairness of the auctioneers' fees.

GAVE SUPPORT

When interviewed yesterday, Alderman Todd said he had presumed that Alderman Williams had investigated the shoe repairers' fees before making his protest, otherwise he would not have supported Alderman Williams in his objection.

However, Alderman Todd said there was still time to object to the auctioneers' fees and he would continue to protest against such exhorbitant charges.

CLERGY TIMID DEAN ASSERTS

Not Afraid to Speak His Mind on Modern Vagaries

LONDON (BUP).—Dean Inge, speaking on "The Churches and the People's Health" at the Health Education Conference at the London School of Hygiene and Tropical Medicine, said the clergy as a class were timid and afraid to speak out.

"So are the doctors," he said, "and you know it. But I am not, and I am going to speak out. I have no sympathy with the vagaries of the nudists, but the exposure of the skin to the sun and air is the most valuable part of open air bathing. The churches have no sympathy with those squeamish town councillors who wish to insist that all persons entering the water ought to be fully clothed from neck to knee."

Referring to faith healing and auto-suggestion, the Dean said that the efficacy of such treatment depended very largely on the belief of the patient that his adviser, whether physician or priest, possessed powers which he did not really possess.

"There is a certain amount of well-meant humbug in the medical profession, he said. "That is the secret of what is called a good bedside manner. What constitutes a good bedside manner differs very much in different countries. In West Africa a good bedside manner consists in dancing in the patient's hut, howling and beating a tom-tom. In civilized countries the method is quieter, but the intention is the same."

NAME IS CHANGED

The name of the Willingdon No. 2, 906 McClure Street, has been changed to "The Bessborough Apartments," special permission from Ottawa having been obtained by the owner to use the name of the present Governor-General of Canada for the apartment house.

G.E. Broadcasts
KOMO - - - - 6:15 P.M.
Jan. 8—Lily Pons
Jan. 15—Richard Boneli
Jan. 22—Rosa Ponselle
Jan. 29—John Charles Thomas
Jameson's Electrical Ltd.
717 FORT ST.

THE CHEAPEST WAY IN THE WORLD TO LAUNDER CLOTHES
New Low Price
$69.00
Beatty Washer Store
Phone G 7511. 1609 Douglas St.

PROMPT SERVICE
LEMON, GONNASON CO. LTD.
Victoria, B.C.

Elastic Hosiery
Hornbro Seamless Hosiery of Silk Elastic; Garter Stockings, Leggings, Knee Caps and Anklets for varicose veins, sprains, swellings, etc.
Trusses, Abdominal Supporters, Varicose Bandages
THE OWL DRUG CO., LTD.
Campbell Building Fort and Douglas | Prescription Specialists | W. H. Bland, Mgr. Garden 2113

3 STORE
POPULAR CASH · 1317 DOUGLAS ST. · E 2421
PEOPLE'S CASH · 727 YATES ST. · G 5931
SELF SERVICE · DOUGLAS ST.
BATCHELOR'S and CASH CARRY
Specials Good for Today and Saturday

Fresh Creamery Butter, per lb. 3 lbs. for	23c 65¢	Selected Alberta Butter, per lb. 3 lbs. for	24c 70¢
Finest New Zealand Butter, per lb. 3 lbs. for	28c 80¢	Home-Made Beef Dripping, per lb. 3 lbs. for	10c 29¢
Swift's Spread Cheese, ½-lb. pkts.	14c	Kraft Mayonnaise or Salad Dressing	17c

Delicious Breakfast Bacon, per lb., 15¢; whole or half side 14¢
Pure Pork Sausages, 2 lbs. for 25¢
Finest Beef Sausages, per lb., 9¢; 3 lbs. for 25¢
Fletcher's Fancy Hams, per lb. 15¢

Finest Sweet Pickled Cottage Rolls, lb.	11c	Finest Smoked Cottage Rolls, per lb.	12c
Finest Smoked Picnic Shoulders, per lb.	10c	Finest Sweet Pickled Picnic Shoulders lb.	9c
Swift's Wieners, per lb.	19c	Finest Sauer Kraut, 2 lbs.	15c
Back Bacon, sliced, per lb.	16c	Finest Ayrshire Roll, per lb.	20c
Back Bacon, Piece	15¢		
Finest Boiled Ham, per lb.	30c	Finest Baked Ham, per lb.	40c

Finest Mild Cheese, per lb., 16¢; matured 25¢

Jameson's Tea, per lb. 3 lbs. for	35¢ $1.00	Jameson's Coffee, per lb.	35¢
Fresh-Ground Malahat Coffee, per lb. 2 lbs. for	29¢ 55¢	Fresh-Ground Reception Coffee, per lb. 2 lbs. for	35¢ 65¢
1 lb. Indo Ceylon Tea and 1 lb. Fresh-Ground Coffee	47¢	Empress Tea, per lb. 2 lbs. for	33¢ 65¢
Ormond's or Red Arrow Sodas, 2 pkts. for	35¢	Christie's Sodas, 1-lb. pkt.	14¢
Orange or Lemon Peel, 2 lbs. for	25¢	Sliced Pineapple, 3 cans	25¢
Corn 3 cans for	10¢ 29¢	Quaker Tomatoes 3 cans for	10¢ 29¢
Australian Rabbit, large tins, each	33¢	Herrings in Tomato Sauce, 2 tins for	25¢
Finest Lobster, ½'s, ¼'s, 2 for	24¢ 25¢	Heinz Tomato Soup, 4 cans for	25¢
		B. & K. Rolled Oats, 7-lb. bags for	33¢
		Shredded Wheat, per pkt.	10¢

Mother's Best Flour, 49-lb. bags $1.05
Mother's Best Flour, 24-lb. bags 57¢
Wild Rose Pastry Flour, 10-lb. bags 35¢
Good Quality Feed Wheat, 50-lb. bags 70¢

Sweet Juicy Oranges, at, per dozen	18¢, 25¢, 35¢	Sunkist Lemons, per doz.	20¢
Juicy Grapefruit, 4 and 6 for	25¢	Good Apples, eating or cooking, 7 lbs. for	25¢
Finest Smyrna Layer Figs, per lb.	15¢	Fresh Dates, 4 lbs. for	19¢
Ontario Candied Honey, 2 lbs. for	25¢	Crystallized Ginger, 2 lbs. for	25¢
Assorted Fruit Wines, large bottles	20¢	Fresh Marshmallows, toasted or plain, per lb.	20¢
Chocolate Eclairs, per lb.	20¢	Midget Snaps, 2 lbs. for	25¢
Jap Oranges, only a few left. Per dozen	20¢	3-lb. Boxes Christmas Chocolates, extra special	65¢
Per box	85¢	Cranberries, per pound	20¢
		Squirrel Blanched Peanuts, 1-lb. cello pkts., 2 for	35¢

Filberts, Almonds or Mixed Nuts, 2 lbs. for 25¢
Netted Gem Potatoes, 100-lb. bags 65¢
Sooke Turnips, 12 lbs. 15¢; sack 90¢
Good Apples, eating or cooking, box 75¢, $1.00, $1.25

DODD'S KIDNEY PILLS
FOR ALL KIDNEY DISEASES
BACKACHE BLADDER TROUBLES RHEUMATISM
BARKER 4087 THE PROPRIETARY
for Backache!

ORANGE PEKOE BLEND
"SALADA" TEA
"Fresh from the Gardens"

Extract from a scrapbook of thirty-five years ago:
Jiggs: "They say we can't have prosperity until confidence is restored."
Jaggs: "True, but unfortunately we can't have confidence until prosperity is restored."

Head Colds
Vapors inhaled quickly clear head
VICKS VAPORUB
OVER 21 MILLION JARS USED YEARLY

Floor Dusting Mops
Large size, reversible mops, complete with handle. Regular $1.25. Today
69c
HATT'S HARDWARE

Hot Lunches Daily 25¢ Afternoon Teas 25¢
Free Teacup Reading Every Afternoon
1417 DOUGLAS STREET (OPPOSITE HATT'S HARDWARE)
Paragon COFFEE CO

BEFORE YOU MOVE GET OUR FREE ESTIMATE
Moving—Packing—Shipping—Storage in Private Rooms—Call G 7631
ESTD. HEANEY'S 1890

Penfolds
ESTABLISHED 1844
WORLD FAMED AUSTRALIAN WINES

Penfold's Gold Lacq Champagne	$3.90
Penfold's Sparkling Burgundy	$3.65
Penfold's Sparkling Hock	$3.65
Penfold's "Royal Reserve" Sauterne	$1.65
Penfold's "Royal Reserve" Muscat	$1.55
Penfold's "Royal Reserve" Port	$1.55
Penfold's "Royal Reserve" Hock	$1.30
Penfold's "Royal Reserve" Claret	$1.30
Penfold's "Royal Reserve" Chablis	$1.30
Penfold's "Royal Reserve" Burgundy	$1.30
Penfold's White Port	$1.20

On Sale at Liquor Vendors or Direct From Government Liquor Control Mail Order Department, Victoria, B.C.

This advertisement is not published or displayed by the Liquor Control Board or by the Government of British Columbia.

Through the coming year, may Happiness and Success attend you, our many patrons
THACKER AND SONS LIMITED
755 Broughton St. Plumbing—Heating—Sheet Metal E 1164

New England Market
At the Pandora Daily Market
731 Pandora Avenue
The Choicest Cuts--The Finest Quality At Prices You Can Well Afford

QUALITY LOCAL SPRING LAMB

Shoulder Spring Lamb, per lb.	11¢
Legs Local Spring Lamb, per lb.	20¢
Lamb Stew, per lb.	10¢
Spring Lamb Chops, per lb.	18¢

SELECTED STEER BEEF

Pot Roast Beef, per lb.	10¢
Boiling Beef, per lb.	6¢
Choice Beef Sausages, per lb.	10¢
Pure Pork Sausages, per lb.	15¢
Prime Ribs of Beef, per lb.	16¢

FISH DEPARTMENT

No. 1 Eastern Finnan Haddie, per lb.	15¢
Choice Kippers, per lb.	12¢
All Kinds of Fresh Fish at Rock Bottom Prices	

731 PANDORA AVENUE
TELEPHONE E MPIRE 2823

City Has Plenty of Room for Expansion Land Survey Shows

Development of Remaining Vacant Land Would Provide Housing for Twice the Present Population, Assessor George Okell Reports

THERE is room for a population twice the size of the last census in Victoria when all vacant land has been improved, a survey of city property by Assessor George Okell revealed yesterday.

Altogether there are 18,509 lots in Victoria proper, and of this number 10,676 have been improved, leaving 7,833 to be developed, Mr. Okell stated. This gives the city ample room for expansion before looking afield for further development of a residential character.

The assessed value of the land upon which buildings have been constructed amounts to $24,006,615, and the improvements on this land are estimated at $46,807,925. Value of vacant property is placed at $6,814,655.

VACANT LAND

Of the 7,833 vacant lots, 3,596 are owned by the city and are assessed at $2,336,580. The city also owns 147 improved properties valued at $465,685, which makes the total value of reverted property $2,802,265.

The number of vacant lands in private hands totals 4,237, assessed at $4,172,045, which is nearly twice the value of the vacant land owned by the city.

The city's total assessment is $77,998,101, of which $22,822,320 is exempt from taxation. This latter figure represents slightly more than 29 per cent of the total assessments it was pointed out.

MAKING IT ALL RIGHT

"You've broken your promise—the promise you made me!"

"There, there, don't cry. I'll make you another one."

LATE PRESIDENT OF U.S. CALLED BY DEATH

Continued from Page 1

"We sat in the library chatting about nothing in particular. The main topic of conversation was a hunting trip we made in October near Plymouth. Mr. Coolidge was a pretty good shot.

"Some time after 11 o'clock, Mr. Coolidge went upstairs and I remained in the library reading. Mrs. Coolidge returned to the house, but I did not see her come in. At 12:15 she called to me from upstairs. The President was dead. I don't recall her exact words."

SEEMINGLY WELL

Mr. Coolidge, following his daily custom, had gone to the office at 8:30. Seemingly he was in his usual health. He had complained at times for the past two or three weeks of indigestion, but he did not appear to regard his indisposition seriously.

OF HUMBLE ORIGIN

Born and reared in the humble surroundings of a Vermont farm, Calvin Coolidge was destined to go by successive steps to the highest and mightiest office of a great nation, to administer its affairs for six years and to terminate his presidential career virtually of his own volition.

To the vice-presidency and to the presidency, he brought a shrewd common sense, a quiet personality in vivid contrast with some of his predecessors, a keen native wit and many homely likes and dislikes retained from his New England boyhood.

Reaching the presidency upon the death of Warren G. Harding, in 1923, Mr. Coolidge was confronted by problems of rehabilitation arising from the Great War, and the depression of 1921, and almost at once the country was shaken by the scandals which were revealed in the naval oil leases, the justice department and the office of the custodian of alien property.

POLICY OF HELPFULNESS

With serenity and calmness he rode out these storms, and meanwhile instituted a policy of governmental economy and mutual helpfulness in assisting Europe to work out its post-war problems. Such was the success of this programme that when he ran for President in 1924 he was returned to office by a popular plurality of 7,000,000, the greatest that had been accorded a candidate for the presidency up to that time.

The manner of his leaving the presidency aroused a national interest comparable with that of his induction into that office by his father in a lamp-lit room of the latter's Vermont farm home.

Mr. and Mrs. Coolidge on the afternoon of the inauguration of Herbert Hoover, his successor, left Washington for their old home in Northampton, Mass., to occupy the same modest house where they started life in 1905, when Mr. Coolidge commenced his public career as city solicitor of that municipality.

HISTORICAL REFUSAL

As early as the Spring of 1927 there was widespread opinion that if Mr. Coolidge wished to be re-elected he had only to indicate it. By his own confession, this view was shared by Mr. Coolidge himself, regardless of the popular tradition that a president must retire after his second term.

The nation was startled when on August 2, 1927, the President issued his famous statement:

"I do not choose to run for President in 1928."

When the Republican National Convention met at Kansas City in June, 1928, he dispatched his secretary, Everett Sanders, to the session with instructions "to notify several leaders of the state delegations not to vote" for him.

PEACEFUL RELATIONS

The Coolidge administration was characterized by peaceful relations with the rest of the world, and attempts by the President to make that peace a lasting one. Early in 1927, he asked the principal naval powers to meet for a discussion of the limitation of auxiliary vessels of war, to supplant the Washington treaty of 1921, which applied only to capital ships. Japan and Great Britain accepted and representatives of the three nations gathered at Geneva.

It has been said that the conference was not preceded by a sufficient amount of preliminary consideration of technical methods of disarmament, but at any rate, irreconcilable differences of opinion arising from the widely varied needs of the United States and Great Britain caused the conference to end in a deadlock that continued to the end of the Coolidge administration.

THE KELLOGG TREATY

Mr. Coolidge also sought to preserve peace through the Kellogg multilateral treaty for the renunciation of war, which he declared the most important subject to be discussed by the Senate during his time in the White House. In spite of determined opposition from a group of Senators, who regarded the act as an "entangling alliance," and one destined to lead eventually to membership in the League of Nations, the pact was formally ratified by an overwhelming vote.

FARMING ANCESTRY

Calvin Coolidge was born on Independence Day, July 4, 1872, in Plymouth, a country village in the Vermont Hills, the son of John C. and Victoria Moor Coolidge. He was descended from John and Mary Coolidge, who had settled in Watertown, Mass., about 1630, and his ancestry ran through a long line of farmers who lived in Massachusetts until his great-great grandfather moved into Vermont.

On October 4, 1905, Mr. Coolidge married Miss Grace A. Goodhue, of Burlington, Vermont, making a home for his bride in a two-family house in Northampton. They continued to occupy that until Mr. Coolidge became Vice-President, and returned to it at the conclusion of his services as President. They had two sons, John and Calvin, Jr. The latter's death, which occured after a brief illness, during the Summer of 1924, was the first of two bereavements in Mr. Coolidge's family during his occupancy of the White House. Early in 1926 his father died at his Vermont home while his son was speeding from Washington to his bedside.

PRESIDENT'S MESSAGE

WASHINGTON, Jan. 5 (AP) — President Hoover formally notified Congress of the death of former President Calvin Coolidge this afternoon, in a special message which praised the deceased as having spent a lifetime of "devotion to our country."

The text follows:

"It is my painful duty to inform you of the death today of Calvin Coolidge, former President of the United States.

"There is no occasion for me to recount his eminent services to our country to members of the Senate and House, many of whom were so long associated with him. His entire lifetime has been one of single devotion to our country, and has been a high contribution to the welfare of mankind."

Representative Bertrand H. Snell, of New York, presented a resolution on the death when the House was officially informed by the President that his predecessor was dead.

The House then adjourned.

INEXPRESSIBLY SHOCKED

President-Elect Franklin D. Roosevelt said on hearing the news: "I am inexpressibly shocked. The nation suffers a great loss in his sudden and untimely passing.

"The deepest sympathy of Mrs. Roosevelt and myself goes out to his family."

MOURNED IN LONDON

LONDON, Jan. 5 (AP).—News of the death of Calvin Coolidge came as a shocking surprise to his friends in London.

Lord Howard of Penrith, who was the British Ambassador during a large part of the Coolidge administration, said:

"I was associated very closely with him, and always had high respect and regard for him. I am deeply sorry to hear this news.

A telegram was sent immediately to the King at Sandringham.

EXPRESSES REGRET

OTTAWA, Jan. 5 (CP).—Prime Minister R. B. Bennett expressed his deepest regret today on the death of Former President Calvin Coolidge.

He announced that the Dominion Government would be represented at the funeral of the former President of the Unitd States.

Hurled From Boat by Engine Explosion

MISS Loretta Turnbull, United States speedboat queen, shown pulling an opponent, Joe Carver, from the water after he had been hurled from his boat when the motor exploded during a race at Long Beach, Calif. Miss Turnbull quit a front position in the race to go to Carver's assistance. Inset is a picture of Miss Turnbull.

Urge Adoption of Resolution to Assist Unemployed

A NEW YEAR'S RESOLUTION

In the spirit of helpfulness and real service, the Employment Service of Canada suggests that citizens support the following resolution:

"Whereas, there is a moral obligation upon the part of each citizen to offer within the limit of his or her ability encouragement and assistance to those who are now out of employment and are in a dependent condition;

"Therefore, be it resolved, that we as citizens will, during the coming year, endeavor to create all the work possible; and, be it further resolved, that we are of the opinion that the purchase of "Human Interest Bonds" would assist considerably the alleviation of distress in our city."

Octogenarian Is Called by Death

There passed away Thursday evening at the family residence, Cadboro Bay, Frederick Green, aged eighty-three years. Mr. Green was born in Home-Next-the-Sea, Norfolk, England, and came to this city twenty years ago from Snettisham, Norfolk, England. He is survived by his widow at the family residence; three daughters, Mrs. A. T. Gardner, California; Mrs. R. Boyle, Bideford, England, and Miss K. Green, at home; also nine sons, Paul L., Victoria; Herbert T., Australia; Stanley, Victoria; Wilfred, Seattle; Gerald G., Victoria; Raymond C., London, England; Harold H., Victoria; Athol T., Seattle, and Ivan E., at home.

The remains are resting at the S. J. Curry & Son Funeral Home. Announcement of funeral will be made later.

News has been received by J. A. Wormald, of 2523 Government Street, from Leeds, Yorkshire, England, concerning the death of his mother, on Wednesday. She was seventy-nine years of age.

Inspects Reclaimed Area

PREMIER Benito Mussolini pictured in a group of his followers and townspeople, on his arrival recently, to inspect what will be credited to his glory in Italy, the rehabilitating of Literia, which once was surrounded by disease-infected swamps. The great work of clearing away the waste land and substituting a new and flourishing city is laid entirely to Mussolini's aggressiveness. The project of restoring the land to farmers was attempted at least three times before Il Duce tried it. Once by Julius Caesar and twice by popes. Five hundred thousand acres of fertile ground were thus reclaimed from the marshes.

LICENCE RULE MEANS SAVING

Car Owners Get Fourteen Months' Warrant for Price of Annual Fee

British Columbia motorists can win a reduction of 16 2-3 per cent in their current motor licences if they act now. This, explain officials of the British Columbia Motor Branch, is the chief effect of the new motor licence regulations which grant fourteen months operation to car owners for the cost of the usual twelve-month licence.

It makes no difference if the licence is taken out all at once, or in installments, by payment of the first quarter now, and the balance on or before March 1. The Government gazetted its order yesterday, making the arrangement definite.

Of licences issued through the Victoria offices, not including those sent by mail to all parts of the province, 2,600 have been given to those who have made payment in full, and 1,000 others on payment in respect to the first quarter, being provisional licences which do not become changeable for the 1933 car plates until payment of the balance outstanding. In addition, 2,000 fully paid licences have been mailed to various points in British Columbia.

Under the present system, it is explained, there will be no rebates, and all the advantage lies with the owners who act now on either the fully paid or the installment paid plan. The usual period of grace will be granted to car operators, but after a certain time a check-up will be made of cars on the road without proper warrant.

DEATH REMOVES L. H. SHEPHERD

Son of Former Parliamentarian Passes Away at Age of Fifty Years

Funeral services will be held Saturday afternoon for Louis Henry Shepherd, aged fifty, 3640 Forbes Street, who passed away in the Jubilee Hospital on Wednesday. Time of the funeral will be announced later. Interment will be at Ross Bay Cemetery.

Born in Washington, of English parents, Mr. Shepherd came to Victoria thirty-three years ago. For many years he resided in Nanaimo, his father having represented that constituency for some time in the House of Commons at Ottawa.

Mr. Shepherd is survived by his widow, residing here; his parents, Mr. and Mrs. F. H. Shepherd, in Nelson; three sisters, Mrs. Sidney Parker, of Nelson; Mrs. Anderson, of Seattle, and Miss Marion Shepherd, of Nelson; also one brother, Frank, residing in New Westminster.

STOMACH ULCERS

When you have too much acid in the stomach causing indigestion, belching, gas, giddiness, and a "dead on your feet" feeling after meals—watch out it may lead to stomach ulcers.

Slowly but surely stomach ulcers will eat away the delicate membranes of the stomach and cause untold suffering and perhaps an operation.

Bisurated Magnesia which you can get at any drug store will give relief from acid stomach and heal stomach ulcers. If you have acid stomach, gas, acid indigestion, belching, or symptoms of stomach ulcers you owe it to yourself to give Bisurated Magnesia a trial. Big package, small cost. Not a laxative (Advt.)

The Prescription Chemists

FRESH DRUGS

Many drugs rapidly lose their potency. Because our business is the filling of prescriptions our stocks are replenished frequently, so insuring fresh drugs. This is one reason why you should have yours filled at The Prescription Store.

FORT AT BROAD — McGill & Orme LIMITED — PHONE G ARDEN 1196

Productive Country Home

4¾ ACRES GARDEN SOIL, ALL CULTIVATED and ready for Spring crops—bulbs, flower seeds or what you like. New stucco bungalow commanding beautiful views over surrounding country. There is a large living-room with open fire; hall; two bright bedrooms; bathroom; kitchen with built-in fixtures; cement basement, furnace; city water and electric light. The whole is tastefully decorated and stands in a pretty garden, with oak trees and shrubs; extensive outbuildings; garage, workshop, etc., with electric light. This whole property is in excellent condition and is a great bargain, on terms, at **$4,200**

NEW BUNGALOW OVERLOOKING WILLOWS Beach and Uplands. This is of the best stucco construction throughout, with 5 large rooms; hardwood floors; tiled bathroom and sink and hot water heating; garage attached. Although built to sell at a much higher figure, we believe the owner will be interested in an offer, on terms, at **$4,250**

Automobile and Fire Insurance

Coles, Howell & Co., Ltd.
638 View Street G 1032

Good for You—Good for the Empire

● EMU Wines are good for you. They are well matured wines whose quality will be a revelation to you; made under hygienic conditions at our own winery at Morphett Vale, South Australia; And, thanks to a preferential tariff, they cannot be equalled by foreign wines except at a much higher price. EMU Wines are good for the Empire because they further development of trade-within-the-Empire. For your own good—and for the good of the Empire—ask for EMU Port.

BY APPOINTMENT TO HIS MAJESTY THE KING

Obtainable at Vendors or Direct from Liquor Control Mail Order Department, Victoria, B.C.

This advertisement is not published or displayed by the Liquor Control Board or by the Government of British Columbia.

ESTABLISHED 1901

Angus Campbell & Co. Ltd.
DOORS TO GOVERNMENT

WOMEN'S FULL-FASHIONED SILK AND WOOL HOSE. PER PAIR **89c**

FOR RENT

Up-to-Date City Office — Broad Street

Steam heated and fully modern, this commands a central position, in the heart of the business section. We will make any alterations to suit reliable tenants.

For Further Particulars Apply

E. B. RICHARDS

Empire 7722 Suite 7, Metropolitan Bldg. Opposite Postoffice

PIGGLY WIGGLY
Canadian Products FIRST

TODAY'S FOOD COSTS ARE LOWEST IN YEARS!

Many Food Items Are Record Low Prices

Your Neighborhood Piggly Wiggly Not Only Offers You the Opportunity of Selecting Your Foods—From Large Complete Stocks of Brands You Know Are Good—at Prices Which Save You Money, But the Convenience of Piggly Wiggly Stores Saves You Time, and the Courtesy and Efficiency of Piggly Wiggly Management Save Shopping Annoyances.

★ We are listing opposite the prices in this advertisement, prices of 1927-28. A miscellaneous purchase of Foods will cost you now approximately 46 per cent less than at that time.

These Prices Effective Today and Saturday, Jan. 6 and 7

		TODAY	1927-28
NABOB TEA	Lb.	35c	69c
NABOB COFFEE	Lb.	37c	65c
Rowntree's Cocoa	½-lb.	18c	25c
HONEY	Pure, Pride of Ontario 4 lb. 8 oz.	47c	83c
HONEY	Pure, Pride of Ontario 2 lb. 3 oz.	25c	42c
FLOUR	PIGGLY WIGGLY BREAD 24 lb.	53c	$1.10
FLOUR	PIGGLY WIGGLY BREAD 49 lb.	99c	$2.15
FLOUR	WESTERN STAR 7 lb.	22c	35c
Baking Powder	S.S. Gold 12 oz.	14c	21c
Custard Powder	M. & G. 1 lb.	25c	35c
JELLY POWDERS	Nabob pkg.	5c	6½c
CAKE FLOUR	Swandown pkg.	25c	39c
MACARONI	Canadian Splendor 16 oz.	8½c	12½c
OATS	LITTLE JOHN, Quick Cooking 6 lbs.	25c	37c
JAP RICE	CHOICE 2 lbs.	7c	20c
PEAS	GREEN 2 lbs.	7c	20c
SPLIT PEAS	2 lbs.	10c	20c
BEANS	SMALL WHITE 2 lbs.	7c	20c
CHERRIES	RED PITTED Sunet 2's. tin	12½c	27c
CHERRIES	ROYAL CITY ROYAL ANNE, 2's, tin	12½c	20c
RASPBERRIES	Aylmer Fancy Sunet 2's. tin	19c	28c

		TODAY	1927-28
PINEAPPLE	Australian Sliced Large 2½'s. tin	19c	30c
PINEAPPLE	Sinagpore Sliced 2's. tin	7c	15c
PEARS	AYLMER BARTLETT Large 2½'s, tin	25c	35c
TOMATOES	Aylmer Choice Large 2½'s. tin	10½c	15c
CORN	AYLMER CHOICE WHITE 2's. tin	9c	12½c
PEAS	ROYAL CITY, Sieve 5 2's. tin	9½c	12½c
PEAS	ROYAL CITY, Fancy, Sieve 2 2's. tin	13c	22½c
GREEN BEANS	Royal Prince 2's. tin	9c	14c
CORN	GOLDEN BANTAM, Nabob 2's. tin	12½c	19c
CORN	FANCY CROSBY, AYLMER 2's. tin	12½c	19c
PUMPKIN	ROYAL CITY Large, 2½'s. tin	10c	15c
Pork and Beans	Libby or Aylmer, 16 oz.	6c	10c
KETCHUP	HEINZ Large bottle	17½c	29c
VINEGAR	HEINZ 32-oz. bottle	28c	38c
CORNED BEEF	LIBBY'S tin	12½c	20c
CHICKEN	AYLMER BONELESS tin	30c	39c
SALMON	Cloverleaf, Fancy Pink 1's	8½c	12½c
LARD	PURE SHAMROCK per lb.	10c	19c
CHEESE	CANADIAN KRAFT per lb.	25c	35c
BACON	SWIFT'S PREMIUM, Sliced ½ lb.	15c	25c
COTTAGE ROLLS	Lb.	10c	22c
CHEESE	FINE QUALITY ONTARIO per lb.	17c	34c
POTATOES	25 lbs. for	25c	75c

Meat Specials

EXTRA SPECIAL
1 Large Tin Libby's Kraut
1 lb. Wieners for 23c

T-Bone Roasts	Lb.	20c
Round Steak Roasts	Lb.	14c
Rolled Prime Ribs	Lb.	18c
Pot Roasts (All Prime Steer Beef)	From, Lb.	8c
Leg Roasts Pork	Lb.	12c
Loin Roasts Pork	Lb.	12½c
Smoked Side Bacon, by the piece	Lb.	13c
Sliced	Lb.	16c

BACON Red Label ¼ lb. 9c Sliced 1 lb. 17c

Fresh Fruits and Vegetables

ORANGES, Sunkist. Small Size, Juicy	2 doz.	31c
LEMONS, Sunkist. Full of Juice	Doz.	21c
APPLES, Delicious. Fancy Quality, Bulk	5 lbs.	19c
GRAPEFRUIT, Sunkist. Good Size, Seedless, Juicy, at	5 lbs.	23c
LETTUCE, Imperial Valley. Firm Heads	Each	10c
GRAPES, Emperor. Fancy Quality	2 lbs.	25c

BUTTER Fresh Creamery 3 lbs. 63c
PIGGLY WIGGLY, Fancy Quality 3 lbs. 72c
Parchment-Wrapped—The Sanitary Way

.. We Can Do
Effective Printing
For You at a Moderate Cost

THE FORCE OF PRINTING LIES IN THE APPEARANCE OF A PRINTED ARTICLE.

WE SHALL BE PLEASED TO DEMONSTRATE TO YOU OUR PRINTING ABILITY.

THE COLONIST

1211 Broad Street Phone G 5241

PRINTING - LITHOGRAPHING - BOOKBINDING - ENGRAVING

The Daily Colonist

Established 1858.

The Colonist Printing and Publishing Company, Limited Liability.

J. L. Tait, Business Manager.

Subscription Rates by Carrier and by Mail in Districts Contiguous to Victoria, Served by Colonist City Carriers:

Yearly	$12.00
Monthly	1.00

All subscription rates payable in advance. Mail subscribers are requested to make all remittances direct to The Daily Colonist.

Subscribers in ordering change of address should be particular to give both old and new address.

Subscription Rates by Mail:

To Canada, Great Britain, the United States and Mexico, except districts as above:

Yearly	$6.00
Half-Yearly	3.00
Quarterly	1.50

Friday, January 6, 1932

MR. CALVIN COOLIDGE

The death of Mr. Calvin Coolidge, the immediate predecessor of Mr. Herbert Hoover in the Presidency of the United States, will come as a shock to the people of that country because so entirely unexpected. He had earned a place of honor in the record of residents at the White House. He was what history denotes as "an eminently safe man," and there is no doubt that by his policies the United States prospered because of that very safeness. He had been twitted often enough for his silence but it was the silence of strength and a temperamental unwillingness to make loquacity the vehicle of pushing himself into the limelight. He was, in fact, while in office, a paradox of the times in which he lived for it was a garrulous age, as it is still, and it is an ironic commentary on the value of talk that he should have earned so high a reputation among his contemporaries.

Mr. Coolidge will be remembered for having held office during one of the most prosperous periods in American history. There was a strong contrast in his regime to that of his predecessor, Mr. Harding. The latter had his weaknesses. Mr. Coolidge was the strong, silent man who never moved unless he was sure of his ground. He was the epitome of all that is best in the Republican Party in the United States, and with his passing from office the fortunes of that political dispensation began to decline. There was much of the philosopher in him as there is in all statesmen. He thought more than he talked; in other words, he gave himself time for reflection, and because of the consideration he expended on the policies that came before his country during his regime he brought very high wisdom to bear on their solution. Few Presidents of the United States ever went out of office with a higher reputation. It is of a character which has given him a definite and lasting place in American history.

Since his retirement from political life Mr. Coolidge has done a good deal of writing. The balance of his mind, the force of his logic and his wide acquaintance with men and affairs were displayed in the various articles he penned during some years past. In office he was a steadying force in a nation given to vivid enthusiasms. In retirement he still exercised that influence. It was in latter years, indeed, that the philosophic bent of his mind found its expression, enriched by the experience he had gained while so ably guiding the destinies of his country. The people of the United States cannot fail to enshrine his memory in their hearts as one of their latter-day administrators. His reputation in the eyes of the world is an assured one. It is men of his calibre who do so much while in office to enhance the prestige of the country where their lot is cast.

THE FIVE-YEAR EXPERIMENT

Russia has officially ended her Five-Year Plan, although it does not end in reality until October, of this year. The desire is to start a second Five-Year Plan with the beginning of the present year. The second instalment will be on a more modest scale. The pace is to be slowed down. The capital earmarked for this year's operation is to be $1,500,000,000 less than in 1931. Russia started out on too grandiose a scale. The results have been disappointing. The Soviet Power has found it has not a purse of Fortunatus with which to carry on its experiments. It, accordingly, must trim its sails; in other words, get down to bed rock.

A special correspondent of The London Daily Telegraph who has spent some time in Russia has been examining the results of the Five-Year Plan. He says the capital investments planned in central state industrials were to have been $6,500,000,000. The actual expenditures rose to over $13,000,000,000. The aggregate output of the basic industries fell below calculations to the tune of $7,000,000 gross value. No industry produced its quota, according to the Five-Year Plan. The Timber Commissariat reports arrears of 20,000,000 roubles in wages and wholesale desertions from the camps. In effect, the industrial result is patchy and sketchy. The agricultural policy is set down as a record of flat failure. Russia is a fruitful land in an agrarian sense, yet there are parts where famine is threatening. There has been an increase in peasant holdings in the country but the production on collective and state farms has fallen far below anticipations, and on the whole agriculture is producing less than in the time of the Czar's regime.

The workers on the land are in a sullen mood because they resent their products being commandeered. In a socialized state there is a shortage of bread, and the workers are on short commons. Socialism has failed to meet the test of practical experience, as it has so often before. The consequence is that the Soviet authority has been compelled to revise its experiment. The second Five-Year Plan is modesty itself compared with the first inflated experiment. In the meantime Russians are becoming the world's worst example of slaves of the machine.

AN ESOTERIC PHILOSOPHY

The language of technocracy is described as a jargon in some quarters. It is a language which is quite unintelligible to the man in the street. One so close to the masses as Mr. Alfred Smith, a former candidate for the presidency of the United States, criticizes the technocratists for using abstruse language, for their intolerance of existing systems and leaders, and he expresses extreme doubt about the value of their findings. He is sufficiently versed in human affairs to understand that the frills and furbelows of new economic systems consist of a mass of words specifically intended to bemuse. As he sees technocracy it is a so-called science which would substitute for elected representatives some kind of government "of scientists and engineers who would plan a nice balance of machine production and human consumption so that everybody will have both necessities and luxuries for his family by working only three or four hours a week." It is small wonder that such an appeal to sensuous indolence should find advocates who do not stop to think how a theoretic jargon may be translated into a practical fact.

In the gospel of Mr. Howard Scott, the "author" of technocracy, the following is found: "Russia, in its Parthian retreat from capitalism, had scored but a Pyrrhic victory. It mistook the name tag of a phase of the price system for its entirety. It left the tag and took its essential mechanics. A social approach based upon the substitution of a Hegelian dialectic for an Aristotelian dialectic may be an interesting intellectual pastime, but of no functional importance, an example of the recrudescence of philosophic futility of European tradition."

Mr. Alfred Smith very pertinently asks if there is anyone, except possibly doctors of philosophy, who understands the meaning of the foregoing. He says that if technologists expect to convert the great mass of the people to their way of thinking and to persuade them to abandon politicians for engineers, "they will have to adopt a language which can be understood by the farmer in the corn belt, the steel worker, the miner, and the small shopkeeper." The trouble is that no one has been able to explain how technocracy may be applied. It is a pious hope, devised as an esoteric philosophy by an individual well known for his radical proclivities. The credulity of human nature is illustrated by the manner in which those who are ill informed on political economy have grasped the philosophy to their bosoms without taking the trouble to inquire into its workability, and even before it has been given a practical demonstration in any sense whatever. On the face of it there is little but a jargon of words mostly based on a wholly insubstantial foundation, and in some instances on facts that are erroneous. Were it a feasible scheme it would impose an autocracy in human affairs of a character more rigid than any ever devised in the the world's history.

A MATTER OF PRIVATE CONCERN

If private interests in the country wish to engage in barter with Russia there is nothing to prevent such exchange, but the financing must be done by themselves. It is their risk, and no matter what the magnitude of the transaction the money of the taxpayers should not be involved. A good deal has been written about negotiations for a deal involving the sending of 100,000 head of cattle from the Dominion to Russia. Canada is to receive oil for which she was to pay; while Russia asked for a credit of $4,000,000 on account of the cattle which it is proposed to purchase. The credit is sought from the Dominion Government. Why it should be given, in view of this country's official attitude towards Russian trade, is inconceivable.

Trade relations between this country and the Soviet realm were terminated by the late King Government because of the subversive propaganda carried on in Canada by Russia. In the course of discussion of the Imperial Trade Treaties this country took a determined stand against the effects of Russia's trade with Britain on Canadian products. On account of that stand a guarantee was secured from the British delegates for protection in the future. As a result of that guarantee Britain has denounced her trade agreement with the Soviet. It is true that certain British intetrests have made a new arrangement for the import of a considerable quantity of Russian timber. The trade agreement with the Soviet does not end for some months yet, and the arrangement in question is quite legitimate, however regrettable from the standpoint of finding a market for Canadian timber.

Since Canada has no official trade arrangement with Russia it is not understandable how the credit of the country could be placed behind a private trade transaction between interests in in the two countries. Russia has repudiated too many of her former obligations to run any future risks. No doubt the proposed barter has been engineered as a counterblast to the Imperial Trade Treaties, and, perhaps, as well, because Britain has denounced her trade arrangement with the Soviet. It may well be believed that Premier Bennett is opposed to governmental credit being granted for any such trade arrangement. Such a course would stultify his attitude at the late Imperial Conference.

By virtue of the Deity thought renews itself inexhaustibly every day, and the thing whereon it shines, though it were dust and sand, is a new subject with countless relations.—Emerson.

True taste is forever growing, learning, reading, worshipping, laying its hand upon its mouth because it is astonished, casting its shoes from off its feet because it finds all ground holy.—John Ruskin.

The natural effect of sorrow over the dead is to refine and elevate the mind.—Washington Irving.

The Weather

Meteorological Office, Victoria, B.C., at 8 p.m., January 5, 1933.

SYNOPSIS

The barometer remains low over this province, and rain has again been general southward to Oregon.

Snow is falling at Prince Rupert, and mild weather extends from Cariboo to Saskatchewan.

West Coast Forecast—Fresh to strong westerly winds, partly cloudy with occasional rain or sleet.

PRECIPITATION AND TEMPERATURES

	Rain	Snow	Min.	Max.
Victoria	.61	--	38	48
Nanaimo	.54	--	40	51
Vancouver	.20	--	46	50
Kamloops	trace	--	28	48
Prince George	--	.4	34	38
Estevan Point	.18	--	44	46
Prince Rupert	--	4.2	34	38
Atlin	--	--	14b	10b
Dawson	--	--	50b	48b
Seattle	.54	--	46	50
Portland	.08	--	50	54
San Francisco	--	--	44	52
Spokane	trace	--	40	48
Los Angeles	--	--	54	76
Penticton	--	--	33	--
Vernon	--	--	33	--
Grand Forks	.05	--	21	44
Nelson	.25	--	28	40
Calgary	--	--	22	42
Edmonton	--	--	16	32
Swift Current	--	--	20	40
Prince Albert	--	--	14	10
Qu'Appelle	--	--	Zero	28
Winnipeg	--	--	6b	24

FRIDAY

Maximum	48
Minimum	38
Average	43
Minimum on the grass	30

Sunshine, 1 hour 36 minutes.

Weather, cloudy; rainfall, .61 inch.

5 P.M. WEATHER REPORTS

Victoria—Barometer, 29.84; wind, W., 36 miles; fair.

Vancouver—Barometer, 29.74; wind, W., 10 miles; fair.

Kamloops—Barometer, 29.52; wind, S.W., 4 miles; cloudy.

Prince George—Barometer, 29.42; wind, calm; cloudy.

Prince Rupert—Barometer, 29.64; wind, W., 16 miles; snowing.

Estevan Point—Barometer, 29.88; wind, N.W., 22 miles; cloudy.

Tatoosh—Barometer, 29.88; wind, W., 20 miles; cloudy.

Portland—Barometer, 30.04; wind, W., 6 miles; cloudy.

Seattle—Barometer, 29.86; wind, S.W., 18 miles; clear.

San Francisco—Barometer, 30.22; wind, N.W., 4 miles; clear.

Note and Comment

By R. H. D.

And so from hour to hour we ripe and ripe,
And then from hour to hour we rot and rot,
And thereby hangs a tale.
—Shakespeare.

Did you ever hear the story of the "lass who was kissed for the first time?" Probably not, for the story has never been published that we know of, and certainly never has been given wide circulation. The story was told us in confidence by the lass who was kissed, and because it was told to us in confidence we have respected that confidence, and we print it today because the lips which told the story and were participants in the ecstacy of the first kiss are sealed forever. This is the story as told to us: Peter Black kissed me behind the door, and I laughed until I was not fit to steer.

* * *

We tell this story because it reminds us of a story we once told Billy Buchanan and because Billy after we had told him the story "laughed until he was not fit to steer." The story we told Billy had reference to an incident in the career of a newspaperman well known to both of us who afterwards became eminent in his profession as the editor-in-chief of one of the most prominent and successful newspapers in Canada.

* * *

Before he became a Senator of Canada Billy Buchanan had filled important positions on several newspapers. He worked at his trade so diligently and successfully that he finally became the editor and proprietor of The Lethbridge Daily Herald, a newspaper of wide influence beyond the confines of its somewhat restricted territory.

* * *

Consequently anything Senator Buchanan may have to say about the circumstances of Canada and what should be done to fetch prosperity out of its hiding just around the corner or behind the door is worthy of the most serious consideration. Most of the prosperity resurrectionists propound what may be called grandiose schemes for relieving us of the depression which besets us most grievously. Some of them declare that hard and sustained work alone will make good times out of bad times. Others say credit and prosperity are synonymous terms and that when credit is re-established prosperity will be established. Still others claim the way of economic salvation can be found and traversed only by saving, probably on the principle of the ancient aphorism that a penny saved is a pound gained.

* * *

On his record as a successful journalist, sound business man, and politician (notwithstanding his Liberal views, somewhat diluted by apparent lack of confidence in the trade principles enunciated in a halting sort of way by Rt. Hon. William Lyon Mackenzie King)—as a consequence of the eminence of the position attained by Senator Buchanan and the weight of his personal and public opinions, the views he expresses are worthy of both respect and most serious consideration. Senator Buchanan, then, expresses the rather startling and somewhat unorthodox view that the road to prosperity is blocked by a general complex of fear. The masses of the people are fearful of the future and are hoarding their money when they should be spending it—that is the people who have money (and there are multitudes of them in Canada) and can afford to spend it, are doing that when they should be doing the other thing. That is a novel view, but the Senator expounds it in an editorial in his newspaper, which we take the liberty of printing in part.

* * *

"I need a new car," declared a man who could easily pay for a Packard or a Lincoln or any high-priced car in cash. "But I won't buy until times improve," he went on. "Why?" he was asked.

"As long as people can't get a job and starvation and distress faces them I feel that I should not spend money on a luxury. I can do with my old car," was his reply, expressed with deliberation and earnestness.

What that man of reasonable wealth feared was public opinion. He thought he would be criticized if he bought a new car in times like these. Undoubtedly there are those who would give him a verbal drubbing, too. But would they be right in doing so? We don't think so. Fear of public opinion is one of the fear complexes that is holding the world back from recovery. If the man we have in mind went out and bought that car it would mean that he was doing considerable to revive industry. A lot of labor goes into the making of a single car; think of the varied factories that contribute to the materials that go to make it up. Now this man is only one of many; they are afraid to spend the money they have in reserve for fear they will be criticized.

They say the same about women. In some of the cities, and notably the social centres, women are wearing old dresses, old suits and old furs for the very same reason the fellow we have just mentioned keeps his old motor car. They don't want to adorn themselves with new clothes while fellow humanity is suffering. Are they right? We certainly don't think so. The unemployed want work, not the dole, and how can they get work without those who have money spending it? Take the dresses, the furs, the suits, the underwear, the hats, the stockings, the shoes and all the other odds and ends that go to adorn a fashionable-garbed woman. In making those things hundreds are employed. Doesn't it stand to reason that if this class of woman, who has the money, won't spend it she is contributing to unemployment and that if she spends she is helping to relieve it?

We admit, of course, that there would need to be a general revival of buying among this class to bring about any considerable effect on unemployment. Nevertheless, as long as fear checks the expenditure of money, industry and business generally is going to stay flat on its back, as it is, and has been for several years now.

A lieutenant-governor must entertain a great deal. Let us say he gives a reception, let alone a dance or a large dinner party. What does it mean? What he spends comes out of his salary or his own private wealth. But it is what the guests spend that means something to business, factories and stores. The guests of the feminine sex will go out and buy probably a new dress or shoes or gloves or other kinds of wearing apparel; they will also patronize the hairdresser and the manicurist, and if they haven't a car, engage a taxi to take them to Government House. So in a similar way with the men. They will possibly buy a new shirt or new shoes, gloves or tie—things that they would do without as long as there were no social functions.

Now these are the kind of people that must do the spending if business is to be kept going. Imagine the ramifications of the spending on a Government House function in a city like Toronto. It starts at the stores and goes back to the factories and on to raw materials. If the money isn't spent this way it is hoarded and not a single soul is getting any benefit from it.

We don't say for a moment that the opening of purses for purchases of autos, dresses and such like is going to completely master the depression, but it is going to help—and help to a greater extent than we may imagine. Once we can get the fear complex out of the systems of the people who have money, it will be surprising how much business of all kinds will begin to pick up.

SUNRISE AND SUNSET

Time of sunrise and sunset (Pacific standard time), at Victoria, B.C., for the month of January, 1933.

Day	Sunrise	Sunset	Day	Sunrise	Sunset
1	8:06	4:27	17	8:00	4:47
2	8:06	4:28	18	7:59	4:49
3	8:08	4:29	19	7:58	4:50
4	8:06	4:30	20	7:57	4:52
5	8:05	4:31	21	7:59	4:52
6	6:05	4:32	22	7:55	4:55
7	6:05	4:33	23	7:54	4:56
8	6:05	4:34	24	7:52	4:59
9	8:05	4:35	25	7:52	4:59
10	8:05	4:37	26	7:51	5:01
11	8:04	4:38	27	7:50	5:02
12	8:04	4:40	28	7:49	5:04
13	8:03	4:41	29	7:47	5:05
14	8:03	4:43	30	7:46	5:07
15	8:02	4:44	31	7:45	5:09
16	8:01	4:49			

The Meteorological Observatory, Gonzales Heights, Victoria, B.C.

MOONRISE AND MOONSET

Time of moonrise and moonset (Pacific standard time), at Victoria, B.C., for the month of January, 1933.

Day	Rises	Sets
1	11:04 a.m.	11:07 p.m.
2	11:19 a.m.	12:04 p.m.
3	11:33 a.m.	0:16 a.m.
(First Quarter on 3rd)		
4	11:49 a.m.	1:24 a.m.
5	12:07 p.m.	2:32 a.m.
6	12:39 p.m.	3:41 a.m.
7	13:59 p.m.	4:49 a.m.
8	1:34 p.m.	5:54 a.m.
9	2:22 p.m.	6:54 a.m.
10	3:21 p.m.	7:44 a.m.
11	4:29 p.m.	8:20 a.m.
(Full Moon on 11th)		
12	5:42 p.m.	8:54 a.m.
13	6:57 p.m.	9:19 a.m.
14	8:12 p.m.	9:39 a.m.
15	9:27 p.m.	9:56 a.m.
16	10:42 p.m.	10:11 a.m.
17	11:59 p.m.	10:27 a.m.
18	0:04 a.m.	10:48 a.m.
19	1:20 a.m.	11:05 a.m.
(Last Quarter on 19th)		
20	2:43 a.m.	11:22 a.m.
21	4:07 a.m.	12:08 p.m.
22	5:28 a.m.	12:59 p.m.
23	6:24 a.m.	2:05 p.m.
24	7:36 a.m.	3:25 p.m.
25	9:03 a.m.	4:49 p.m.
(New Moon on 25th)		
26	8:31 a.m.	6:12 p.m.
27	6:51 a.m.	7:21 p.m.
28	9:08 a.m.	8:46 p.m.
29	9:33 a.m.	9:57 p.m.
30	9:38 a.m.	11:08 p.m.
31	9:54 a.m.	0:04 a.m.

The Meteorological Observatory, Gonzales Heights, Victoria, B.C.

CULBERTSON *on* CONTRACT

By Ely Culbertson

World's Champion Player and Greatest Card Analyst

AN IMPOSSIBLE HAND

Playing at Crockford's a few days ago, I found myself at a very dubious-looking slam contract, due to optimism in my partner's bidding. In fact, when I later showed this hand to a leading expert, he said that the hand could not be made, as two club tricks must be lost. I shall be charitable and not mention his name, as any good card player should see the hope in the hand and play for it as his only chance. Of course, hope materialized into fulfilment, or there would be no story.

South—Dealer.

North and South vulnerable.

North: ♠ 9 6 4 ♡ K Q 6 3 ◇ Q 4 2 ♣ A 9 2

West: ♠ J 10 8 3 2 ♡ 10 9 8 2 ◇ — ♣ K J 8 5

East: ♠ K Q 7 5 ♡ J 7 4 ◇ J 10 8 3 ♣ Q 10

South: ♠ A ♡ A 5 ◇ A K 9 7 6 5 ♣ 7 6 4 3

Mr. Culbertson

The Bidding:

South	West	North	East
1◇	Pass	2NT	Pass
3◇	Pass	3NT	Pass
5◇	Pass	6◇	Pass
Pass	Pass		

The only comment on the bidding is that my partner's six diamond bid was quite optimistic. Naturally with my hand I certainly was not sorry to hear him bid six until I saw the dummy.

The spade knave was opened by West, East signalled with the seven, and I took the trick with the blank ace. On the very first play, there was an opportunity for me to go wrong. If I had carelessly laid down the ace of diamonds, blindly following a rule to lead from a hand with two honors on the first round, I would have been forced to lose a trump trick and the contract would have been hopeless. However, with this combination of nine trumps, there was nothing to be gained by playing the ace first, because if the West hand proved to be void of the suit, four to the knave-ten held by East could not be captured. I quite correctly led a low diamond to the queen in dummy, and when West discarded, I was quite glad I had done so. A small diamond was returned, and East made it harder by splitting his equals. I took the king and led a small club from my hand, West playing small, and I played the nine from dummy.

In preparing for a squeeze, it is usually necessary to give up a losing trick early in the play. In other words, when a squeeze is one's only hope for twelve tricks, one cannot take eleven tricks and expect the squeeze to develop for the twelfth, and then lose the thirteenth. To successfully fulfill the squeeze play, the opponents must be squeezed down to their last few cards, and the one trick to which they are entitled must be given to them earlier. East took the club trick with his ten-spot and his return was now immaterial. He chose to lead a spade, which I ruffed, and then re-entered dummy with the club ace. The last diamond was led from dummy and the nine-spot in my hand finessed.

I now proceeded to run my diamond suit, and poor West was helpless. Coming down to the last four cards, he couldn't keep a high club and four hearts. On the diamonds, the last club in dummy and the spade were discarded, as one of the clubs in my own hand was one of the squeezing cards. If West chose to discard his last club, one of the clubs in my hand would provide the twelfth trick, or if he discarded a heart, the last four tricks would be taken in the heart suit.

Another case of bad bidding being atoned for by fine play.

TOMORROW'S HAND

The bidding and play of the hand printed below will be discussed tomorrow:

North—Dealer.

North and South vulnerable.

North: ♠ A K 7 3 2 ♡ A K 9 6 2 ◇ A 7 4 ♣ —

West: ♠ Q 10 6 ♡ Q J 10 3 ◇ J 8 6 3 2 ♣ 6

East: ♠ 9 5 4 ♡ 8 5 ◇ Q 9 5 ♣ J 10 8 5 4

South: ♠ J 8 ♡ 7 4 ◇ K 10 ♣ A K Q 9 7 3 2

Study the hand, decide how you would bid and play it, and then compare the results you obtain with those shown in tomorrow's article.

THE COLONIST IN LONDON

The Colonist may be procured at the International News Stand of Messrs. Selfridge & Co., Oxford Street.

Letters to the Editor

All letters to the Editor must be identified except over the proper signature and address of the writer. This rule admits of no exception.

CHRISTMAS HAMPERS

Sir,—May I, through your columns, extend my thanks and the thanks of the Friendly Help Association to all those who contributed in any way to the radio appeal for funds for Christmas cheer.

The contributions from the public were most generous and the Association was able to distribute well over 1,000 hampers to those families in need.

I would like to mention radio station CFCT, the B.C. Electric Railway Company, David Spencer, Ltd. and Walter Walker & Sons, through whose generosity the broadcasts were made possible.

Space will not permit of individual mention of all those who contributed to the programmes given but their services were most highly appreciated and the success of this annual appeal will, I feel sure, amply repay those taking part.

Special thanks are due to Miss Mary E. Lawson, former secretary of the Friendly Help Association for her great help in connection with this appeal and also in connection with the dinner given on Christmas Day to single men.

May I just also thank the press for the most generous publicity given to these annual programmes without which our efforts would not meet with the success obtained.

R. SMITH

818 Douglas Street, Victoria B.C.
January 4, 1933.

FOREST REFORMS

Sir,—The adoption of the following simple forest regulations would change the outlook for our forests overnight:

1. A reduction in the cut on all crown lands sufficient to provide a market in Canada for all settlers' and privately owned wood, saving the loss to Canada of a million cords annually, the price to be regulated by a committee of three, to be selected by the Government, the wood owners and the mills.

2. Full stumpage rates should be charged on all sound fire-killed wood. Under the present system of making half-rates for fire-killed timber it is simply offering a bonus on forest fires, cutting of this dead wood to be made compulsory before any live trees are removed.

3. Inauguration of slash disposal regulations, as 90 per cent of all forest fires originate in slashings. If this regulation was made uniform in all of the provinces, all operators would be on the same basis, and millions of dollars in fire losses would be saved annually.

4. More money to be spent on fire prevention, which would correspondingly reduce the large sums now being expended in fighting fires, and would also reduce our enormous annual loss of wood to the minimum.

5. The purchase of forest areas by the Dominion and Provincial Governments, to be held as forest reserves for the stabilization of climatic conditions, protection of watersheds, water powers and drinking water supplies, agriculture and soil fertility and the prevention of soil erosion. The loss through erosion and soil fertility alone is incalculable. On my recent trip abroad I had a sample of water taken from the St. Lawrence, some seventy miles below Quebec, drawn up in a bucket to the deck of the Empress of Britain, and was astonished at the amount of soil it contained. Mature woodland can be purchased today under present conditions for less than the cost of planting seedlings, and the enhancement in the value of these lands within two or three years will be enormous, the money for the purchase of the same to be raised through forest conservation loans.

6. Reforestation where no natural reproduction is taking place and in sections of the country that are so devoid of trees that flood, famine and drought are rampant, causing untold loss.

No one can question the wisdom or necessity for the immediate adoption of all of the above reforms. The cost would be nothing compared with the immense savings thereby effected.

I have just received the comment of one of the widest traveled and best informed foresters on world forest conditions, on the last article sent out by me, in which he says:

"Your last announcement sent to the press is good and clear. Indeed, no commodity is selling so much under its replacement value as is timber land today. You say: 'Canada is now practically the only country that is doing nothing, etc.' This sentence would have been stronger if you had said: 'Canada and Soviet-Russia are now practically the only countries which do nothing to perpetuate their forests.'

"It is well known, of course, that the Soviets are destroying woods, recklessly and without any thought of replacement. Canada, however, is a spendthrift of its forest patrimony even worse than is Russia, for the reason that the forest plays in Canada a larger role than what it does in the Soviet republics."

I say without qualification that if the above measures are not adopted, the future of our forests and everything depending upon them is hopeless.

FRANK J. D. BARNJUM,

Boston, Mass., U.S.A., January 2, 1933.

ALDERMANIC INDEMNITIES

Sir,—Upon my return from the Mainland my attention was called to an article of yours in The Colonist of December 28. You quote Ald. Lacroix of Quebec City as having set an example of self sacrifice by giving up his aldermanic indemnities to the relief of distress. Yes, sir, those who know Ald. Lacroix as I do would expect this of him. He is a man ripe in years of experience and successful in his own business, so necessary in council work, just as youth and strength are required to fill a dump cart, fell trees etc.

You say what he has done will find its echo throughout the Dominion—as an inspiration to those who serve on aldermanic boards to do the same for the sake of civic patriotism. But, Sir, does our own recent civic election not give the lie to this entirely, for did our own aldermen a short time ago increase their own indemnity from $400 to $600 per annum.

Then again I heard ex-Ald. Harvey say on the public platform and on the air that if elected he would give quite freely and willingly his time and his knowledge and experience, and he went down with a small vote, which many attribute to his willingness to serve without pay, and we know his usefulness on former City Councils. So then, sir, what we see is a body of men taking all they can get at these hard times when hundreds of lots will be reverting to the City, thus forcing everything on to those who pay.

What we want is a body of men, good men, who will give their services to the City at least through this depression. It is being done in the Old Country today and surely they, of all the world, know how to do it.

A. G. BRICE

The Lindens, Foul Bay Road,
Victoria B.C., January 3, 1933.

VACANT LOT CULTIVATION

The leading article in yesterday's issue under the heading "Problem of Reverted Lots" brings to the front the problem of the cultivation of vacant lots.

In the past this problem has been approached from the angle of assisting "unemployed" to cultivate vacant lots, and those who have undertaken the working out of the schemes proposed have usually found the difficulties and objections outweigh the possibilities of benefit.

I suggest that most of these difficulties and objections will vanish if the problem is approached, not from the angle of unemployment relief, but as a means of helping those who are not on relief—not yet!—but are still struggling in the face of reduced wages, part-time employment, business stagnation, etc., to feed a family and pay the ever-increasing taxes.

Those are the people that the City Council really needs to worry about. How many of them are going to continue to contribute to revenue this year, and how many of them are going to abandon the struggle and add themselves to the city's liabilities?

Those people do not ask the Council to spend money—quite the reverse—but they do ask the Council to help them economize in any way they can and to refrain from charging them fees, however, "nominal," for anything that can be provided without actual cash outlay.

At that, no one is going to "make money" by cultivating a vacant lot for a few months this Summer, not even if prices return to former levels. What can be done, and what will be done by many families, if given the opportunity, is to make what money they have go farther by growing much that otherwise they would have to buy.

What such people do ask, and to me at least it seems very reasonable, is the use of suitable vacant lots without charge, not even a "registration fee"; water for irrigation without charge, not even a "reduced rate"; a guarantee that if the city sells the lot before the crop it taken off, the grower will be compensated out of the purchase price for the actual cash he has put into the crop; and, possibly, ploughing, harrowing, and the provision of seed on some plan of deferred payments.

The last item is one of the stumbling blocks in "unemployment relief" schemes, but most of the objections to it will vanish if the Council is dealing with people who have homes to save—people who are giving daily proof of their willingness to make sacrifices in order to meet their obligations.

P. R. LEIGHTON.

556 St. Charles Street, Victoria, B.C.,
January 5, 1932.

Tides at Victoria

Time of tides (Pacific standard time), at Victoria, B.C., for the month of January, 1932.

Date	Time	H't Ft.	Time	H't Ft.	Time	H't Ft.	Time	H't Ft.
1	9:18	9.0	14:18	6.0	18:07	9.9		
2	0:28	2.7	9:39	9.0	15:45	8.0	18:16	8.1
3	0:52	4.8	9:51	9.0	16:39	8.1	23:21	5.8
4	0:24	5.8	6:06	8.1	17:30	4.3		
5			9:35	9.3	18:00	3.5		
6			5:40	8.3	19:35	2.8		
7			10:01	9.4	19:06	2.3		
8			10:25	6.5	19:39	1.8		
9			10:55	6.6	20:11	1.4		
10			11:26	6.8	20:41	1.1		
11			12:00	6.8	21:15	1.0		
12	7:40	8.9	6:45	9.9	12:36	9.4	21:46	1.2
13	7:35	8.6	9:41	9.6	12:30	9.1	22:22	1.5
14	7:26	8.0	10:41	9.2	14:09	9.0	22:56	2.1
15	7:21	8.5	11:45	7.5	15:05	9.0	23:30	2.8
16	7:40	8.5	12:50	6.6	16:19	7.2		
17	8:00	3.6	7:49	8.6	12:55	5.6	16:04	9.5
18	0:21	4.8	7:56	6.9	14:59	4.6	20:57	4.0
19	0:22	5.7	8:09	5.3	15:56	3.7		
20			9:28	0.7	19:59	2.8		
21			6:56	10.1	17:51	1.7		
22			9:28	0.3	18:40	1.0		
23			10:29	10.4	19:29	0.8		
24			11:19	10.2	20:10	0.4		
25			9:39	10.2	18:40	1.0		
26	0:56	8.8	9:30	9.3	12:04	9.4	21:30	1.1
27	6:09	8.5	9:55	7.5	12:59	8.7	22:08	1.9
28	6:21	9.4	10:55	6.9	14:51	7.6	22:45	2.8
29	9:26	9.4	11:57	6.2	15:55	7.3	23:19	3.9
30	6:51	9.5	12:01	5.7	17:19	6.5	23:42	4.8
31	7:09	9.6	14:06	5.0	18:59	6.0	23:45	5.5

The time used is Pacific standard for the 120th Meridian west. It is counted from 0 to 24 hours from midnight to midnight. The figures for height serve to distinguish high water from low water. Where blanks occur in the table, the tide rises or falls continuously during two successive tidal periods without turning.

The height is in feet and tenths of a foot, measured from the average level of low water.

To find the depth of water on the sill of the Esquimalt drydock at any tide, add 19.8 feet to the height of high water as above given.

To find the depth of water on the sill of the Songhees drydock add 20 feet to the height of high water as above given.

Teacher—Do we eat the flesh of the whale?

Scholar—Yes, ma'am.

Teacher—And what do we do with the bones?

Scholar—We leave them on the side of our plate.

FIFTY YEARS AGO TODAY

(From The Daily British Colonist of January 6, 1883)

Financial Report—The annual financial report delivered at last night's meeting of the City Council showed a total gain during the year of $7,670.99. This is an exceptionally good record, considering the fact that more work has been done on the streets and roads during the past twelve months than at any other time in the municipality's history.

Street Railway—Messrs. Eberts and Irving give notice of a private bill to incorporate and enable a company to construct a street railway in the City and District of Victoria and in the District of Esquimalt also.

Promotions Announced—By the retirement for a time of Mrs. Chandler from the second division of the girls' department in the public school, Mrs. Caldwell is promoted from the third division and Mrs. S. Reid from the fourth. Miss Jackson will take Mrs. Reid's former position.

Another Fire—The timely arrival of the Hook and Ladder Brigade saved Charles Hayward's sash and door factory from destruction at an early hour this morning. The fire, which broke out in the engine-room, was discovered shortly after it commenced, and the good work of the brigade saved the building.

Men's Tweed Waistcoats 1.98
ALL SIZES ALL SHADES
The General Warehouse, Ltd.
1110 Government Street Phone E 3514

Our Carpenters Laid Off
Let us estimate on your requirements. Anything made to order or repaired. Tables, chests of drawers, cupboards, bookcases, shelving, partitions, kitchen cabinets, built-in features, fences, sidewalks, steps, etc.
We Need Every Possible Job to Keep Our Disabled Employees at Work—Even Part Time
The Red Cross Workshop
584-6 Johnson St. Phone E 3513

RESULTS ... Are the Best Answer
Hundreds of Victorians Have Been Relieved From Rheumatism, Neuritis, Sciatica, Lumbago, Nerves, Etc.
Buy a Brand New Wilshire I-ON-A-CO Belt for Only $5.00
You Will Never Regret It
H. AUSTIN GOWARD
Sales Manager
Phone G 5241 Evenings, G 3156

DALE'S SPECIALS
BAKED SALMON— Half fish 25c
DALE'S KIPPERS— Lb., 15c; 2 for 25c
ROLLBUP HERRING— Each 10c
SALT HERRING— 3 for 10c
639 Fort Street E 9014

Operatic Society Gives Interesting Programme

Victoria Musical Arts' First January Concert Furnished by Artists From Sister Organization—Delightful and Varied Numbers Introduced

Co-operation in art is a great force, as was excellently instanced at the concert in the Shrine Hall, Wednesday evening, when a big audience braved the rain to hear the delightful recital given by the Victoria Operatic Society as the first of the Victoria Musical Art Society's 1933 programmes. The guest society has a wealth of talent in its ranks, and presented a choice array of singers, including Dr. and Mrs. Harry Johns, Dorothy Parsons, Nora Jones, Florence Gunn, Marjorie Watson, Phyllis Deaville and Fraser Lister. Audrey Wood contributed pianoforte numbers.

The programme was of decidedly ambitious character, as the mere word "operatic" betrayed at the very outset. But considerable experience in this field of singing was disclosed by the majority of the artists, who among them provided an interesting variety of vocal talent and histrionic ability.

FOLK SONG GROUP

The Caracciolo folk-song group, with which Dorothy Parsons and Nora Jones opened the cocert, was by special request, and was one of the most delightful on the programme, the voices harmonizing charmingly and showing fine depth and richness of tone. Every number in the group was exceedingly beautiful, although each had a character of its own: "From Far Away," "A Flight of Clouds," "When I Am Dead," and "Nearest and Dearest." The two singers were clamorously applauded. Very suitably the programme concluded also with duettists, Dr. and Mrs. Harry Johns, whose singing of "Piangi, Piangi" (Verdi), was highly artistic and finished, both as an ensemble and in individual work. This also was enthusiastically received.

Between these two duettists' presentations was a programme rich in good material: Dr. Harry Johns, whose full basso is used with art, ease, and intelligence, sang Beethoven's "In Questa Tomba;" and the ever-charming Schubert "Widmung"; Nora Jones, who also possesses a voice of easy amplitude and production, delighted everyone with Handel's "Cara Selve," and Kountz's jolly "The Sleigh," for which the audience wanted to recall her, although no encore was permitted. Dorothy Parsons, who has a well-placed voice and good diction, sang the interesting and mystic-mooded Five Quatrains from the Rubiayat, sympathetically accompanied by Edward Parsons, and later, accompanied by Chris Wade, she sang Pauline Hall Wade's interesting "Serene I Wait," which the audience enjoyed so much that they demanded to see the composer.

THE PIANO

Audrey Wood's capacity for sustained, limpid, and imaginative style, gave interest to her pianoforte interpretation of Ravel's "Jeu-d'Eau," and the two Palmgren numbers, "May Night," and "The Sea." This was the only instrumental group on the programme, and was much enjoyed.

Thelma Johns' increasingly-beautiful voice was throbbingly effective in Verdi's "Pace, Pace," which, together with Greig's "Im Kahne," showed impeccable preparation. Fraser Lister, in his singing, has unerring dramatic sense and enthusiasm, but his Italian, German, and French, require polishing. Florence Gunn's pyrotechnic voice was heard in the difficult staccato aria from Lucia di Lammermoor, full of runs, trills, and dazzling cadenzas, this showy number being followed by Chopin's "Marzenie," of quietly contrasted character.

Marjorie Watson's work is marked by sincerity, intelligence, inspiration, and interpretive ability supported by an ample voice, her numbers being Verdi's dramatic "O Don Fatale," and the Brahms' "Sapische Ode." A very young singer who shows great promise is Phyllis Deaville, another high soprano, her numbers being "Dew Fairy Scene" (Humperdinck), "Alleiuja" (Mozart) and "Die Lotus Blume," she and several of the other singers being ably accompanied by Mrs. C. C. Warn.

FOUR CONTESTING THREE VACANCIES

Benjamin Caley Enters Field for Esquimalt Council—Dual Fight for Reeveship

Predictions that candidates for the three vacancies on the Esquimalt Council would be accorded acclamation at the municipal elections on Saturday, January 14, were shattered yesterday when Benjamin Caley, 958 Wollaston Streeet, entered the field.

Mr. Caley, who has not held municipal office before, ran a close contest for the school board last year. He is widely known in the municipality, having been a resident of Esquimalt for several years. He has always taken a keen interest in municipal business and public affairs.

The four candidates seeking the three seats are Councillors R. A. Anderson and George Wise, both seeking re-election; ex-Councillor Charles H. Smith, who held office prior to 1932, and Mr. Caley.

No further announcement has been made concerning any other aspirants for the reeveship. Reeve Albert Heald, who took office last year, is running for re-election, and his opponent will be George J. Cook, whose nomination papers have been filed with J. R. Collister, returning officer.

Hotel Fire at Niagara Falls Is Costly

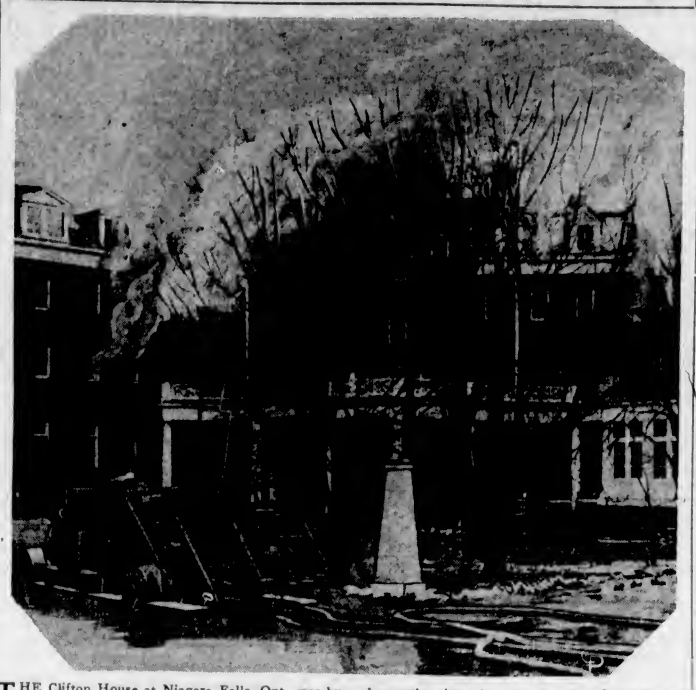

THE Clifton House at Niagara Falls, Ont., was burned recently with a loss of more than $1,500,000 and injury to at least one fireman. Another hotel was also burned, but firemen were able to get it under control before damage amounted to serious proportions. The origin of the fire was a mystery. The fire was of a spectacular nature, and before Canadian and American firemen were able to subdue the flames, the famous resort was reduced to a tangled mass of burning embers. This was the second time Clifton House has been a victim of fire, having been burned to the ground in 1898. For a while it was feared that sparks from the flames would ignite buildings in the city, but the firefighters were successful in avoiding this.

CITY COUNCIL ROTARY GUESTS

Mayor Leeming and Aldermen Are Welcomed at Luncheon

Following out a custom established many years ago, members of the Victoria Rotary Club were hosts to Mayor David Leeming and the members of the City Council, at the club's regular luncheon meeting yesterday at the Empress Hotel.

After the business portion of the meeting had been completed and visiting members introduced, Percy Watson, chairman of the programme committee, announced that a "new council" had been chosen to conduct the affairs of the city for the ensuing ten minutes, and proceeded to select members of the club to serve as mayor and aldermen.

ELECT COUNCIL

He chose Herbert Anscomb, ex-mayor of the city, to take the post of chief magistrate, and announced the following members of his cabinet: Frank Sehl, R. R. Webb, Frank Doherty, P. B. Scurrah, Morse Hatt, John Wood, T. O. Mackay, Victor Clark, John McKay and John Crann. T. J. Goodlake acted as city clerk.

The "mayor and council" took their seats on the platform and went through a mock session, which was extremely humorous and brought in a number of characteristics of the present mayor and aldermen.

MAYOR SPEAKS

After the "aldermanic sketch" was finished, Mayor Leeming gave a brief address, in which he extended thanks to the Rotary Club for the assistance given to him and the members of his council last year. He mentioned the value of the Rotary Club in public service and civic development. He dealt very briefly with civic administration, but promised that there would be studied economy in the administration of affairs at the City Hall, and this economy would be based upon common sense. He assured the Rotarians that every saving would be effected this year.

Members of the council introduced were Aldermen James Adam, J. D. Hunter, W. H. Kinsman, John A. Worthington, Alex Peden, W. D. Todd, R. T. Williams, and Walter Luney. Aldermen Andrew McGavin and P. R. Brown were absent.

RECEIVES AWARD

Angus McKay, F.R.H.S., was presented with the Bankisan medal, at the last meeting of the Victoria Horticultural Society. The award, made by the Royal Horticultural Society, was won by Mr. McKay at the chrysanthemum show held here last October.

LAST RITES TODAY

The funeral service will be held this afternoon for Eliza Groves, at 2 o'clock. Interment will be made at Ross Bay Cemetery.

ESTABLISHED 1885
LADIES' PUMPS AND OXFORDS, Pair $3.45
MAYNARD'S SHOE STORE
649 Yates Street Phone G 6514
WHERE MOST PEOPLE TRADE

JUST RECEIVED—THE NEW RAPID
Contract Bridge Counter
Correct AND SCORE No Mistakes
1210 Gov't Street DIGGON-HIBBEN Phone G 8191

FUNERAL NOTICE

Funeral services for our late brother, Louis H. Shepherd, P.P., will be conducted by Victoria Chapter, No. 17, O.E.S., at the B.C. Funeral Parlors on Saturday, January 7, at 2 p.m.

Members of this and sister chapters are requested to attend.

By order.
MRS. GERTRUDE McKEAN, W.M.
MRS. GERTRUDE NEELANDS, Sec.

DENTAL PLATES

$10 Fully Guaranteed
Plates Repaired, Sterilized and Polished, $1.00
STOVER DENTAL LABORATORIES
707½ Fort Street G 4811

DR. GUY PALMER CALLED TO REST

LONG BEACH, Jan. 5.—There passed away suddenly in Ucluelet on Wednesday, Dr. Guy Palmer, resident of the province for eleven years and resident doctor for this district and Barkley Sound for the past six years.

Dr. Palmer was born in India in 1862, was a graduate of Cambridge and McGill Universities and practised medicine for many years in London. He was a nephew of Morris Bucke, eminent nerve specialist of Eastern Canada and brother of the late Norman C. Palmer, R.N. He is survived by his widow and one son, Guy, of the University of British Columbia.

Dr. Palmer leaves many friends in Victoria, on the West Coast and the Queen Charlotte Islands, and was well known throughout the province. Many were his deeds of mercy on this isolated coast. He never hesitated to render a service despite weather and transportation difficulties, and he will be greatly missed by the entire West Coast. The funeral will be on Friday, with burial at sea in accordance with his expressed wish.

GAS FIRES
$5.00 Down
Balance in Easy Payments
CONNECTED FREE
Gas Department
B.C. Electric

January Sale at DICK'S
Come and See
Our Wonderful Values in All Departments
BOYS' GOLF HOSE
¾ length, in assortment of heather and plain colors. Fancy tops. Regular value 49c; sale, 3 pairs for $1.00
Dick's Dry Goods
1421 Douglas St. Phone E 7552

Art Gallery Plan Is Moving Ahead

With the formation of an interim executive committee to arrange the details of organization, the People's Art Gallery of Victoria, a movement set afoot shortly before Christmas by Miss Emily Carr through a meeting held at her studio, 646 Simcoe Street, has advanced a step further toward realization.

The interim committee members are as follows: Chairman, Mrs. John Nairn; vice-chairman, Miss Emily Carr; secretary, J. O. Shadbolt; treasurer, W. H. Warren; publicity, Mrs. D. B. McConnan.

This committee will meet in the near future, when it is hoped T. Scudamore, of Vancouver, who took a leading part in instituting the very successful art gallery there, will be present to address the gathering. Miss Carr stated that at the last exhibition, which was arranged in the rooms over the New Year holiday week-end, a number of intetrested visitors called and expressed their intention of supporting the movement.

Radio Programmes

Summary of Schedule of Victoria and Other Pacific Coast Stations

CFCT, Victoria, B.C. (475.9m.; 630k.)
6:00 a.m.—"Good Morning."
6:15 a.m.—Timely Topics.
6:30 a.m.—Request Music.
9:00 a.m.—The Canting Hour.
10:00 a.m.—Request music.
12:00 noon—Melody Time.
12:15 p.m.—World Book Man.
12:30 p.m.—Musical Miniature.
12:30 p.m.—Mahdi, astrologer.
5:00 p.m.—Modern Melodies.
6:30 p.m.—Mahdi, astrologer.
6:30 p.m.—The Hour of Sunset.
7:30 p.m.—Radio News Air Edition.
7:45 p.m.—The Pied Pipers.
8:15 p.m.—Guest artist.
9:30 p.m.—Colonist news flashes.

CJOR, Vancouver (1210 keys)
3:00 p.m.—Dolores Romaine.
3:15 p.m.—Musical Programme.
3:15 p.m.—Big Brother Bill.
5:45 p.m.—Musical Programme.
6:15 p.m.—J. W. Kelly Programme.
6:30 p.m.—News Flashes.
6:45 p.m.—Musical Programme.
7:30 p.m.—Piano Rambler.
7:45 p.m.—Art Hallman.
8:00 p.m.—Hockey Game.

CKWX, Vannauver (730 keys)
4:30 p.m.—Recordings.
5:00 p.m.—Radio Entertainers' Club.
5:30 p.m.—Announcements and Music.
8:00 p.m.—Studio Programme.
8:30 p.m.—Happy Family.
8:45 p.m.—Studio Programme.
7:15 p.m.—Young Voice of Old China.
7:30 p.m.—Ernest J. Colton, baritone.
8:00 p.m.—British-Israel Lecture.
9:00 p.m.—How to Create Isles of Safety.
9:15 p.m.—"Big Chief Vancouver."
9:30 p.m.—Studio Programme.
9:45 p.m.—George and Harvey.
10:00 p.m.—Studio Programme.

CNRV, Vancouver (1050 keys)
9:00 p.m.—Popular Recordings.
6:45 p.m.—University of Alberta Series.
7:30 p.m.—News Herald.
9:16 p.m.—University of B.C., talk.
9:30 p.m.—News Service.
6:50 p.m.—Neilson's Chocolate Hour.
9:20 p.m.—Piano Recital.
9:30 p.m.—Commodore Orchestra.

KGO NETWORK
(KGO-KHQ-KOMO-KFI-KGW)
9:00 a.m.—Johnny Marvin, tenor.
9:15 a.m.—Piano Duo.
9:30 a.m.—Songs and Dialogue.
9:45 a.m.—Arion Trio.
10:30 a.m.—Woman's Magazine of the Air
11:30 a.m.—Talks on Baby Care.
11:45 a.m.—Organ Concert.
12:00 noon—Edna Fisher, pianist.
12:15 p.m.—Western Farm and Home Hour
1:00 p.m.—May We Present.
1:15 p.m.—Colorado Cowboys.
1:45 p.m.—The Lady Next Door.
3:00 p.m.—Concert Artists.
3:15 p.m.—Harry Salenick's Orchestra.
3:30 p.m.—Irma Glenn, organist.
3:45 p.m.—Concert Echoes.
5:00 p.m.—Melody Misers.
5:45 p.m.—Studio Party.
4:00 p.m.—Speaker and Soloist.
4:30 p.m.—Horin Sisters, vocal trio.
4:45 p.m.—News Service.
4:45 p.m.—Little Orphan Annie (KOA).
5:00 p.m.—Cosmopolitans.
5:30 p.m.—Little Orphan Annie.
5:45 p.m.—Wheatenaville, sketch.
6:00 p.m.—The First Nighter.
6:30 p.m.—Armour Programme.
7:00 p.m.—Big Six of the Air.
7:45 p.m.—Lanny Ross, tenor.
8:00 p.m.—Amos 'n' Andy.
8:15 p.m.—Thyme and Variations, orchestra.
8:30 p.m.—Gilmore Circus Band.
9:15 p.m.—Howard Thurston, magician.
9:30 p.m.—Novelettes.
10:00 p.m.—News Flashes.
10:15 p.m.—Johnny Hamp's Orchestra
11:00 p.m.—Phil Harris' Orchestra.
11:30 p.m.—Dollo Sargent, organist.

KPO NETWORK
(KPO-KGA-KJR-KEX)
8:00 a.m.—Tom Mitchell, baritone
9:10 a.m.—Dixie Memories.
9:30 a.m.—Stringwood Ensemble.
10:00 a.m.—Mardi Gras.
10:30 a.m.—Marshall's Mavericks Quartette
11:00 a.m.—Magic of Speech.
11:30 a.m.—Ivy Scott, soprano.
11:45 a.m.—String Ensemble.
12:00 noon—Organ Concert.
12:40 p.m.—Commonwealth Club.
1:30 p.m.—Rhythm Vendors.
3:00 p.m.—Kenneth Spencer, basso
3:15 p.m.—Metropolitans.
3:00 p.m.—Waldorf-Astoria Orchestra.
3:30 p.m.—Donald Novis, tenor.
3:45 p.m.—Dance Masters.
4:00 p.m.—Stringwood Ensemble.
4:40 p.m.—Charm Matinee.
5:00 p.m.—Bouquet of Melodies.
5:30 p.m.—Bluettes, vocal trio.
5:45 p.m.—Orchestra and Soloists.
6:15 p.m.—Manhattan Serenaders.
6:45 p.m.—Cecil and Sally (KPO).
7:00 p.m.—John and Ned.
7:19 p.m.—Tarzan of the Apes (KPO).
7:30 p.m.—Musical Highlights.
8:30 p.m.—Night Songs.
9:00 p.m.—The Goldbergs, strip.
9:15 p.m.—Coqwettes, vocal trio.
9:30 p.m.—Gus Van and Furst's Orchestra
11:00 p.m.—Organ Concert.
11:30 p.m.—Tom Gerun's Orchestra.

COLUMBIA NETWORK
(KOL-KVI-KOIN-KSL-KFRC)
9:45 a.m.—Ben Alley, tenor.
9:00 a.m.—Buddy Harrod's Orchestra.
9:30 a.m.—Concert Miniatures.
9:45 a.m.—Educational Features.
10:00 a.m.—George Hall's Orchestra.
10:30 a.m.—Atlantic City Musicale.
11:00 a.m.—School of the Air, "Telling Time by Stars."
11:30 a.m.—Round Towners.
11:45 a.m.—Elizabeth Barthell, songs.
12:00 noon—Salon Orchestra.
12:45 p.m.—Alexander Semmler, pianist.
1:00 p.m.—Grab Bag, variety show.
1:30 p.m.—Army Band Concert.
2:00 p.m.—Howard Neumiller, piano (KSL).
3:30 p.m.—Between the Bookends (KSL).
4:30 p.m.—Earl Hoffman's Orchestra.
4:45 p.m.—Morton Downey.
5:00 p.m.—Trade and Mart (KSL).
5:00 p.m.—H-O Rangers.
5:15 p.m.—Smith Ballew and Orchestra
5:30 p.m.—March of Time.
6:00 p.m.—Chesterfield Programme.
6:15 p.m.—Do Re Mi and Orchestra.
8:30 p.m.—Mary Eastman, chorus and orchestra.
7:30 p.m.—Columbia Revue.
7:45 p.m.—"Myrt and Marge."
8:00 p.m.—Symphony Orchestra, Nino Martini, tenor, soloist.
9:30 p.m.—Eddie Duchin's Orchestra.
9:00 p.m.—Ben Pollack's Orchestra.
9:30 p.m.—Bernie Cummin's Orchestra.
9:49 p.m.—Hal Kemp's Orchestra.

INSURANCE RATE TO BE INCREASED

Two Per Cent Surcharge Will Become Effective March 1 of This Year

Effective March 1, premiums on automobile and fire insurance will be increased 2 per cent, it was announced yesterday by the British Columbia Insurance Underwriters' Association.

The increase is being made to offset Dominion and Provincial Government taxation increases that will reach 4, and in some instances, 5 per cent of the companies' premium turnover.

The proposal, which originated in Montreal, will be operative throughout Canada and will apply to new policies, renewals or endorsements effective on and after March 1 of this year.

Upward revision of taxation within the last year, the association points out, has reached the point where it can no longer be absorbed in the premium. The surcharge will recoup the companies for only a portion of the taxation now borne by them.

Labor Body Favors Non-Contributory Insurance Scheme

Institution of non-contributory unemployment insurance by the Provincial Government will be urged by the Trades and Labor Council in a communication to be forwarded to the Provincial Cabinet, it was decided at a meeting of the council on Wednesday night.

Considerable discussion was provoked among the forty delegates by this topic. The general opinion was that the non-contributory plan was the only one which would benefit those at present out of work, as by the contributory method only those who had given towards it received its benefits.

Several nominations for the various offices were received for the annual election, to be held on Wednesday, January 18.

SUCCESS MEETS BODY'S EFFORTS

Successful efforts by the social committee of the Saanich Ward Two Nonpolitical Ratepayers' Association to raise funds for providing shoes and stockings for needy children in the ward, were reported by Walter P. Jeune, chairman of the committee, at a meeting of the association, held in Tolmie School Wednesday night.

Mr. Jeune stated that the committee had recently held a home-cooking stall in Spencer's basement, which had realized nearly twenty-five dollars. Forty-one pairs of stockings had already been purchased with part of the money, and more were still to be obtained, he said.

The committee is planning a concert in the Lake Hill Hall on January 19, in an effort to derive funds for shoes. Talent would be given in aid of the drive, while the hall had also been lent free of charge, he said. Tickets were printed free, and Mr. Jeune urged the gathering to support the concert and assist the worthy cause.

Board Ends Year Within Its Budget

Despite serious reductions in Provincial Government grants last year, which necessitated considerable economy in expenditure for the remainder of the term, the Esquimalt School Board shows a balanced budget with a $2,700 surplus, it was stated yesterday by Major A. A. Warder, chairman of the board.

The appropriation this year was $31,219, out of which the board supplied $3,816, which represented a surplus from 1931, leaving $27,402 to be provided by the tax levy.

The major economy, other than careful spending, effected by the board was the reduction in teachers' salaries put into force on September 1 of last year. At that time all teachers were given an 8 per cent cut, and while this amount did not prove very great for the remainder of the year, since the monthly salaries total only about $3,000, the board was able to show a comfortable surplus to aid the municipal council during a period when assistance was most appreciated.

City Detectives Find Lost Girl

Helen Hoding, aged fifteen, who was missing from her home for four days, was found yesterday by city detectives in the Portland Rooms.

The girl disappeared after she was turned over to her father by Jubilee Hospital attendants on January 1.

She previously had disappeared, and been found in a dazed condition in Dr. Hermann Robertson's office, where she was given medical attention and later ordered to the hospital.

To Revive Annual College Concert

After an absence of several years, the annual entertainment by the students of St. Louis College will make its return this season with a concert to be held in the auditorium of St. Ann's Academy on the evenings of Monday and Tuesday, January 9 and 10, it was announced last night by Brother J. T. Perry, principal of the school. Eighty students will take part in the concert, and for the past few weeks rehearsals have been in progress at the college.

The programme will include a one-act comedy entitled "We Should Worry," choral singing, duets, recitations, step dancing, bola swinging, club swinging and action songs. Musical selections will be played throughout by the Young Men's Institute orchestra.

"Papa, what do you call a man who drives a car?"

"It depends upon how close he comes to you."

Mrs. M. Bell Receives Birthday Greetings

SIDNEY, Jan. 5.—Friends of Mrs. M. Bell, King's Road, gathered at her home on Tuesday to congratulate her on her eighty-first birthday. Mrs. Bell has been a resident of the North Saanich district for a number of years, having come here with her husband, who has since passed away.

Mrs. Bell was assisted in receiving her guests by Mrs. Thomas Keyworth. Refreshments were served from a table centred by a large birthday cake. Miniature Christmas trees were also used in the house decoration. Mrs. Bell received many beautiful gifts from her friends. Mrs. W. W. Hore and Mrs. E. R. Hall poured tea.

Among the guests were Mrs. E. Straight, Mrs. W. Newton, Joan Newton, Mrs. H. R. Dyer, Mrs. King, Mrs. E. R. Hall, Mrs. W. W. Hore, Mrs. G. Heal, Mrs. J. Smethurst, Mrs. M. Holmes, Mrs. C. M. MacNab, Miss C. MacNab, Mrs. Paterson, and Mrs. Thomas Keyworth.

DR REID'S
GRIP FIX
For Colds and La Grippe
RELIEVES A COLD IN A HOUR
LA GRIPPE IN 48 HOURS
MFD. BY WESTERN WHOLESALE DRUG LTD.
VANCOUVER B.C.
Can be Obtained at All Good Drug Stores
Special Agents
VANCOUVER DRUG COMPANY'S EIGHTEEN STORES

MOTHER KNEW IT WOULD HELP

Gave Her Daughter Lydia E. Pinkham's Vegetable Compound with Good Results

"Before I was married my mother gave me Lydia E. Pinkham's Vegetable Compound to regulate me. Before and after my baby was born I took it too and it helped to make me strong. The baby is now ten months old, big and fat. I am willing to answer letters asking about the medicine for I do recommend it for weak women."—MRS. FRED PIGEON, R.R. No. 2, c/o Wm. Seguin, Maxville, Ontario.

This must be a good medicine when 98 out of 100 women say, "It helps me." Let it help you, too. Get a bottle today.

Dr. Wood's Norway Pine Syrup

Cold Settled In Chest Caused Racking Cough

Mrs. S. E. Wood, Elmwood, Man., writes:—"Some time ago I had a severe cold which settled in my chest causing such a racking cough it seemed to tear me to pieces.

I had read about Dr. Wood's Norway Pine Syrup, so I decided to give it a trial. After the first dose I felt relief, and when the bottle was finished my cough was entirely gone."

Price 35c. a bottle; large family size 65c; at all drug and general stores; put up only by The T. Milburn Co., Ltd., Toronto, Ont.

United PURITY Stores

We appreciate the support which you gave us on our Opening Sale. We welcomed our old customers, and were very pleased to meet so many new ones. Resolve in 1933 to patronize your Home-Owned Purity Stores, where you will always find Quality, Low Prices and Personal Friendly Service. Check up your requirements then phone your order to your nearest United Purity Store.

FREE DELIVERY

MATCHES 300 to Box ..... 3 Pkgs. for 21c
ESSEX WHITE CORN 2's, Tall ..... Tin 9c
CANADIAN CHEESE Good Quality ..... Lb. 18c
ENO'S FRUIT SALT Bottle 87c
Crushed Pineapple Large Tins ..... 2 for 23c
PEANUT BUTTER SQUIRREL 2 lbs. for 25c
YELLOW CLING PEACHES 2½'s, Large Tins ..... Per Tin 23c
SANTA CLARA PRUNES Large Size ..... 2 lbs. for 18c
CAMPBELL'S ASSORTED SOUPS Limit 6 Tins ..... Tin 9c
MALKIN'S BEST Vacuum Packed. COFFEE Limit 3 tins—Tin 35c
PALMOLIVE SOAP Limit 5 ..... Per Cake 5c
ELECTRIC LIGHT GLOBES Inside Frosted, 30 and 60 Watt. Each 15c
B.C. PURE CANE Granulated Sugar 10 Lbs. for ..... 55c 20 Lbs. for $1.05
DUTCH MAID PURE HONEY Large Bottle ..... Each 25c
Chocolate Eclairs Ormond's Fresh From the Oven. Lb. 21c
WHITE SAGO 3 lbs. for 13c
SAANICH CLAMS 2 Tins 25c
Navel Oranges Full of Juice ..... 2 doz. 43c
Carrots and Turnips Real Quality ..... 8 lbs. for 15c

The Above Prices Are Good at All Purity Stores on Friday, Saturday and Monday
Free Samples of Malkin's Best Tea While They Last—We Are Pleased to Accept Relief Orders

HERE ARE YOUR UNITED PURITY STORES

M. H. Barry ..... 1786 Fort St.
E. G. Bailey ..... 400 Burnside Rd.
Beaumont Grocery, 1325 Esquimalt Rd.
Borrowman Grocery, 1175 Newport Av.
Fernwood Grocery, 2009 Fernwood Rd.
C. H. Harrison .... 2215 Oak Bay Ave.
J. Purdy ..... 856 Yates St.
Albert E. Scaife ..... Colquitz Grocery
Walter Scott ..... 900 Esquimalt Rd.
Thos. Stonier ..... 928 Cloverdale Ave.
Thos. Stonier .... 530 Craigflower Rd.

Honey Special

Vancouver Island Honey, Bricks or Liquid, per lb. ..... 12½¢
(Bring container for liquid)

Empress Pure Jam, Raspberry or Loganberry, 4-lb. tin 45¢
Empress Jelly, Crab Apple or Bramble, 4-lb. tin ..... 48¢
Garden Isle Sliced Pineapple, 3 large tins for ..... 25¢
Saanich Logans, 2's, tin ..... 15¢
Malkin's Best Sieve 2 Tender Peas, 2 tins for ..... 29¢
Royal City Crosby Corn, 11-oz. tins, 3 for ..... 25¢
Wild Rose Pastry Flour, 7-lb. sacks ..... 25¢
Ogilvie's Oats, 6-lb. sacks 28¢
Ogilvie's Oatmeal, fine medium or coarse, 5-lb. sacks ..... 25¢
B. & K. Wheat Flakes, large pkt. ..... 33¢
Kellogg's All-Bran, pkt. ..... 19¢
Ready-Cut Macaroni, 3 lbs. for ..... 17¢
Choice Santa Clara Prunes, 60-70 size, 4 lbs. ..... 25¢

Blue Ribbon Tea or Coffee, lb., 38¢; 2 lbs. ..... 75¢

Libby's Canadian Pack Pork and Beans, 1-lb. tins, 3 for ..... 25¢
English Pure Malt Vinegar, large bottles ..... 17¢
Snowcap Pilchards, 1-lb. tins, 3 for ..... 25¢
Nalley's Breakfast Syrup, large 25c jugs ..... 19¢
Dry Marrowfat Green Peas, 5 lbs. for ..... 25¢
Johnston's Fluid Beef, 16-oz. bottles ..... 89¢
Benson's Corn Starch, 2 ..... 23¢
Clark's Tomato Juice, 2 tins for ..... 15¢
Globe Matches, 50's, while they last, 2 dozen for ..... 25¢

Jif Soap Flakes, New heavy package 20c
Jumbo Carbolic Soap, 6 large cakes for 25c
Royal Crown Soap, 6-bar cartons 21c

Special Assorted Biscuits, per lb. ..... 23¢

I.B.C. Ginger Snaps, 5 doz. for ..... 15¢
Peek, Frean's Butter Puffs, ½-lb. pkts., per pkt. ..... 25¢
Peek, Frean's Cherry Ripe Sandwich Biscuits, lb., 45¢
Neilson's Brazil Nut Chocolate, per lb. ..... 42¢
Fruit Salad Jellies, lb. ..... 25¢
Creams and Jellies, lb. ..... 23¢

Fine King Apples, Box 98c
Wagner Apples, fine for eating or cooking, 8 lbs. for 25c

Large Jamaica Oranges, very sweet, dozen ..... 50¢
Seedless Grapefruit, 6 for 25¢
Nice Juicy Lemons, doz. 22¢
Sweet Juicy Oranges, doz., 25¢, 29¢ and ..... 37¢
Delicious Apples, 5 lbs. ..... 25¢
Manchurian Walnuts, very good, per lb. ..... 10¢
Fresh Dates, 3 lbs. for ..... 25¢
Fresh Rhubarb, bunch ..... 15¢
Fresh Cranberries, lb. ..... 25¢
Jap Oranges, box ..... 85¢

Very Fine Netted Gem Potatoes, 17 lbs. 25¢; per sack 98c
Fresh Head Lettuce, each 8c

Sooke Turnips, 10 lbs. for ..... 19¢
Sweet Potatoes, 3 lbs. for ..... 19¢
Fresh Celery, each, 20¢ and 15¢
Fresh Root Artichoke, 6 lbs. 19¢
Fresh Carrots, 15 lbs. ..... 19¢
Fresh Sprouts, 3 lbs. ..... 25¢
Good Sound Onions, 10 lbs. ..... 25¢
Fresh Parsnips, 8 lbs. ..... 19¢

Good Side Bacon, piece or sliced, per lb. ..... 14¢
Fletcher's Sugar-Cured Hams, whole or shank end, lb. ..... 15¢

Reception Fresh Creamery Butter, lb. ..... 26¢
3 lbs. ..... 75¢
Alberta Butter, 3 lbs. ..... 67¢
Finest Peanut Butter, 2 lbs. 25¢
Reception Mincemeat, 2 lbs. 25¢
Mild Canadian Cheese, lb. ..... 16¢
Tasty Canadian Cheese, lb. ..... 19¢
Cooked Ham, Tongue and Roast Pork, per lb. ..... 30¢
Cooked Corned Beef, lb. ..... 15¢
Back Bacon, piece cuts, lb. ..... 14¢
Smoked Picnic Shoulders, lb., 9¢
Smoked Cottage Roll, lb. ..... 13¢
Crisco, all sizes, per lb. ..... 25¢

1 lb. Choice Wieners and 1 lb. Saurkraut for ..... 25¢

CASH AND CARRY SPECIALS

Shoulders of Lamb, lb. ..... 9¢
Dressed Rabbits, each ..... 15¢
Shoulders of Pork, lb. ..... 5¢
Brisket Beef, lb. ..... 5¢

Local Spring Lamb—
Shoulders, lb. ..... 11¢
Loins, lb. ..... 20¢
Legs, lb. ..... 22¢
Stewing Lamb, lb. ..... 10¢

Grain-Fed Pork
Shoulders, lb. ..... 7¢
Loins, lb. ..... 13¢
Legs, lb. ..... 12¢
Pure Pork Sausages, 2 lbs. 25¢

Local Chicken, lb. ..... 25¢
Fresh-Killed Fowl, lb. ..... 20¢

Choice Quality Beef—
Prime Ribs, cut short, lb. ..... 20¢
Rump Roasts, lb. ..... 13¢
Rolled Roasts, lb. ..... 14¢
Round Steaks, lb. ..... 15¢

Pot Roasts, Stew and Chopped Beef and Sausage, lb. ..... 9¢
Meaty Pork Roasts, lb. ..... 10¢
Pickled Pork, lb. ..... 12¢
Pork Chops, lb. ..... 15¢
Stewing Veal, lb. ..... 10¢
Loins of Mutton, lb. ..... 12¢

Fresh Red Spring Salmon, lb., 25¢
Fresh Filleted Cod, lb. ..... 20¢
Fresh Whiting, whole fish, lb., 8¢
Fresh Herrings, 4 lbs. ..... 25¢

H. O. KIRKHAM & CO., LTD.
612 Fort Street
NEW TELEPHONE NUMBERS
G 5131 Groceries (3 Phones) E 9031 Fruit
G 5135 Meats, Fish, Provisions (2 Phones) E 9031 Office and Delivery Inquiries

Announcements

If you are unhappy and distressed over the condition of your face consult Miss Hanman. You will meet with both kindness and consideration, for no one knows better than she does what a terrible drawback it is to any woman in her business, professional, or social career to feel humiliated by the consciousness of her facial disfigurements. Call for booklet, 503 Sayward Building, phone G 7642.

A word about the condition of your hair:—Has it that flat, lifeless appearance? Is it dry, oily or falling out. We suggest you consult us about our special offer in courses of electric oil massage treatment. Also early morning special prices for finger waving, shampoo, marcel, etc. Hilda Beauty Shop, Windsor and Newport Avenue. E 0722.

Week-End Specials at Master's—Delicious lemon layers, filled with real lemon filling made from fresh lemons, at 25c; Mocha layers, chocolate cakes, angel cakes and all other flavors, at 25c. Beefsteak pies, 2 for 5c. Tea buns and scones and health scones, made from all wholewheat, 2 doz., 25c. Shop at Master's and save

We Pride Ourselves on our Printing, Lithographing and Bookbinding. We only employ skilled workmen, use only the best of materials, and our machinery is modern. The result is that we can satisfy your every requirement in these departments. The Colonist, 1211 Broad Street. Phone G 5241.

All Members of Post No. 1, Native Sons of B.C., are requested to attend regular monthly meeting, Monday, January 9, Hatt's Hall, Douglas Street, 8 p.m. Members bring refreshments.

Concert and Theatrical, auspices of South Saanich W.A., Friday, January 6, 8:15 p.m., W.I. Hall, Brentwood Bay. Admission 35c, children 15c.

Women's Canadian Club, Empress Hotel, Tuesday, January 10, 2:30, annual bridge and mah jong, 75c; tea, 4:15, guests 35c. Reservations, Mrs. C. Frenefl, E 8902.

Special prices on Chliproof Underwear at The Beehive, Fort Street. Paton's and Baldwin wools, 10c ounce; English three-quarter all-wool socks, 2 for 95c.

Imported Wallpapers — New low prices. Harkness & Son, 919 Pandora Avenue.

Policeman: "But didn't you know it was burglars when you found all the bureau drawers pulled out and their contents in disorder?"

Mrs. Buggs: "No, I thought my husband had been looking for a clean shirt."

HAMBONE'S MEDITATIONS

By J. P. Alley

(Copyright, 1932, by The Bell Syndicate, Inc.)

College Students All Enjoy Varsity Dance

Alma Mater of Victoria College Hold Annual Ball at Empress Hotel—College Reopens Next Monday at Craigdarroch

The annual Varsity dance at the Empress Hotel last night was a big success, with approximately 400 guests, representing chiefly the younger college set and their friends. The Students' Council, an energetic body headed by Alan Baker, had charge of the details of all arrangements, and gave special care to the very important matter of the dance music. Supplied by a six-piece orchestra, this was of the most popular and up-to-date character, and provided restful tunes throughout the evening, which concluded at 1 o'clock.

Victoria College faculty was represented by Professor Gage and Miss MacIntosh, all other members of the faculty being still absent from the city on holiday, as the college does not open until next Monday.

THE DANCERS

Among the many dancers were Mr. and Mrs. Thomas Little, Misses Margaret Ross, Margaret Vantreight, Marguerite Sanderson, Jean Gillespie, Tita Hall, Mae Peacock, Eleanor Heisterman, Eve Lytton, Peggy Taylor, Desiree Seale, Margaret Galliher, Doreen McGregor, E. Adam, Elizabeth Garrett, Allison Mitchell, K. Meldram, Isabelle Routledge, Gretchen Johnson, Betty Montieth, Helen Eve, Kate Parker, Bronwen Holt-Newell, Ruth Carey, Betty Slater, Aileen Cullum, Mary Martin, May Warnock, Muriel and Laura Thompson, Barbara and Josephine Lloyd-Young, Margaret Watson, Mimi Cox, Helen Holms, Helen Harris, Jeanne Groos, Esther Ford, Daphne Allen, Dorothy Mercer, Peggy Horne, Betty Sledge, Gwen Williams, Geraldine Kent, Babe Pennock, Dorothy Watson, Anne Breton, Anne Bapty, Helen Harris, Monica Mann, Jean Macdonald, Diana Head, Patricia McConnan, Phyllis Bell, Nonie Acland, Ruth Carey, Dorothy Hill, Valerie Tye, Helen Schwengers, Phyllis Bell, Margaret Freeman, Joyce Applegate, Ina Addison, Berna Waring, Muriel Burnett, Peggy Pitcock, V. Pennock, Laura Catterall, Lorraine Pendray, Frances Patton, Miriam Biggin, Isabel McKenzie, Audrey Hadow, Allsa Barclay, M. Thompson.

Messrs. Alan Barker, F. Stevens, D. and B. Carey, G. Airey, R. Wingate, K. Winsby, C. Copeland, T. Stevenson, M. Kersey, R. Ferguson, R. Twining, R. Wilson, J. Banks, R. Garrett, B. Burdon-Murphy, D. Cameron, S. Fyke, Ross Ferguson, G. Terry, D. Thompson, R. Stanier, R. Gale, R. Kitchener, D. Cameron, J. Parker, D. Brewster, D. Baker, G. Warnock, H. Oldenburg, B. McFee, T. Stevenson, D. Denbigh, R. Davis, S. Rose, R. Hoard, J. Fox, J. Shadbolt, J. Cox, F. Leacey, S. Williams, J. Todd, B. Kinsman, R. Horsey, J. McLachlan, K. Boorman, O. Smith, G. Hotham, F. Walker, D. Tye, J. Beddall, B. Angus, J. Mortimer, B. Moffatt, J. Johnson, H. Gelling, D. Angus, P. Gelling, N. Barker, H. English, I. Phillips, W. Russell, D. McClure, W. Ford, R. Hall, J. Carson, J. McFarlane, P. and D. Henley, Kenneth Sangster, William Herbert, Vincent Pinhorn, W. and B. Findlay, S. Ross, T. Coventry, W. Russell, D. Robertson, R. Hocking, H. Robson, D. Scott, P. Salmon, W. Holbourne, W. Skillings, J. Currie, and others.

MAN IS FOUND SHOT TO DEATH

Reginald Redmayne, Killed in His Home by Discharge From Shotgun

Reginald Richard Brownlow Redmayne was found shot to death in the basement of his home, 1456 Mitchell Street, Oak Bay, by his wife about 4 o'clock yesterday afternoon.

Chief of Police John Syme and Constable L. G. Clayards attended and found that a charge from a twelve gauge pump type shot gun had mortally wounded the man in the head. The gun was found lying near the body.

After Coroner Dr. E. C. Hart had examined the remains, the body was removed to Hayward's B.C. Funeral Chapel, where the inquest will be held.

Mrs. Redmayne and her four children, police stated, had been looking forward to a trip to England that the family was planning, when the tragedy occured. Mr. Redmayne was an elderly man and retired from active business.

RECREATION ROOM REPORT IS GIVEN

The committee responsible for the Citizens' Recreation Rooms for unemployed men met last night with H. J. O'Leary in the chair. The financial report submitted by R. F. Taylor, honorary treasurer, showed the income during December was $158; the expenses during the same period amounted to $195, leaving a deficit of $37 for the month.

A. H. Hundleby, secretary, reported on the activities in the rooms during the month. During the Christmas season generous donations of tobacco, fruit and candies were sent in and were much appreciated by the men. Arrangements have been made for the men to get free use of the Y.M.C.A. baths twice a week, commencing next Monday. A football has been donated for the use of the men, and the superintendent of parks has given permission to use the Beacon Hill grounds.

The February meeting will be the annual gathering of the organization. The project was started last February. At this meeting an auditors report of the funds for the year will be presented.

Wife Preservers

If you are baking other things in the oven at the same time as you bake potatoes, set the thermometer as low as 350, if necessary, but allow at least an hour for the potato baking.

REFUSES TO PAY TO WAR CHESTS

London Woman Pays Only Half of Income Tax as Form of Protest

LONDON, Jan. 5 (AP).—Refusing "to pay tribute to war chests," Miss E. N. Kitching, a prominent Quaker worker, has sent the British inland revenue authorities a cheque for about half the amount of income tax which she was assessed.

In an accompanying letter she declined to pay the balance, alleging "it goes for war purposes."

Miss Kitching said today: "It would ill become a missionary in the cause of peace to pay tribute to war chests. Officials can seize my bureau and bed or commit me to prison. If tens of thousands of people would take such a course, disarmament would speedily come about at Geneva."

FUNERAL TOMORROW

The funeral of Miss Rosa Jane Soper, 2550 Vancouver Street, who passed away on Wednesday, will take place tomorrow afternoon at 2 o'clock from the chapel of the Sands Mortuary, Limited. Rev. Dr. Clem Davies will officiate and interment will be made in the Royal Oak Burial Park.

INQUEST NOT NEEDED

A post mortem revealed that the death of James Forbes, who was found lying sick on Caledonia Avenue and who later died in the Jubilee Hospital, was due to a cerebral haemorrhage. No inquest will be required, Coroner Dr. E. C. Hart stated last night.

City & District

Suffers Stroke—Samuel Waldron, otherwise known as just "Sam," caretaker at the city police station, yesterday was confined to his bed, suffering from a stroke.

Attempted Entry—A. W. McIntyre, 448 Walton Street, yesterday reported to police that an attempt had been made to enter his home Wednesday night. Nothing was taken.

Purse Stolen—Mrs. Dr. E. M. Sutherland, 1045 Rockland Avenue, reported to police yesterday that a purse containing seven dollars, some keys and an address book had been stolen from her automobile.

Action Odd—Police received a report yesterday that a man was on the top of the Delhi Building threatening to jump to the pavement. Investigation was made, but the man had disappeared from the top of the building.

To Hear Candidates—Charles H. French, reeveship candidate, and others seeking Saanich municipal office, will be heard at a meeting of Ward Seven Ratepayers' Association, to be held in Tillicum School tonight at 8 o'clock.

Radio Club Meeting—A meeting of the Victoria Short Wave Club will be held in St. Martin's Hall, Obed Avenue, on Saturday night at 8 o'clock. The gathering will take the form of a social evening and members and guests are invited.

Will Discuss Plans—The newly-elected councillor of Ward Two, Saanich, will be invited to attend a special meeting of the ward Ratepayers' Association, to be held in Cloverdale School, January 20, for the purpose of discussing plans for the future.

New Dwelling—The first permit of the year for a new home was issued at the City Hall yesterday by Building Inspector James Barr to S. J. McLean, who will construct a four-roomed house at 1434 Grant Street at an approximate cost of $1,000.

Given Warning—William George, bicyclist, was given a warning by Magistrate George Jay in the Saanich police court yesterday for riding his bicycle without a light. The case emanated from an accident in which a man sustained a broken arm.

Would Defer Payment—A recommendation to the Saanich Council that water bills incurred by unemployed be waived will be made by the Saanich Ward Two, Non-Political Ratepayers' Association, it was decided at a meeting held in Tolmie School, Wednesday night.

Nominations Filed — Nominations of candidates for municipal office in Saanich filed to date with R. R. F. Sewell, returning officer, are: For reeve, John Reid; for council, William F. Somers, Ward Three; W. R. Woods, Ward Four, and G. Stanley Eden, Ward Seven; for police commission, Mrs. Mary Davies and David G. Clarke.

Breaks Traffic Rule—For failing to have the brakes of his automobile in the condition required by law, Thomas Paul, an Indian, was fined $10 by Magistrate George Jay in the city police court yesterday morning. The charge was laid following an accident at the intersection of Gorge Road and Government Street.

Concert Given—Members of the Chinese Mission presented their annual Christmas concert in the Metropolitan United Sunday School Wednesday night. It was the second time the entertainment has been given, and was received with enthusiasm by a large audience. Rev. J. H. A. Warr acted as chairman.

Charged With Having Drug—Lee Fong Shee, Chinese woman, was arraigned in the city police court here yesterday morning on a charge of having drugs in her possession at 608 Fisgard Street. She was remanded until next Thursday, for hearing. Wong Yng How, also charged with having drugs in his possession in a dwelling on Herald Street, was remanded until next Thursday. They both were summoned by officials of the Royal Canadian Mounted Police.

AUTOMOBILE COLLISION

R. Holdermann, of the Colwood Hotel, while driving his automobile south on Douglas Street last night, and turning to go east on Johnson Street, came into collision with a street car driven by John Cartwright. No one was injured.

URGES CUT IN EXPENDITURES

C. H. French Appeals to Ward Six, Saanich Electors for Support

Stressing the need for drastic reductions in expenditures to meet the present financial state of the municipality and keep the mill rate as low as possible, Charles H. French, candidate for the Saanich reeveship, last night made an appeal to a well attended meeting of Ward Three Ratepayers in the Gordon Head School.

Having made preliminary introductions, Mr. French pointed out the need for a change in the reeveship. He had been approached by many people to seek office, he said, and, while realizing the many unpleasant features of the Reeve's position, he had decided to undertake it and would, if elected, devote his full time and interest to the municipality.

SHOULD SEEK OFFICE

Mr. French was of the opinion that during a time when the municipality is operating under present conditions, it should be the duty of everyone with the spirit of the community at heart to enter the field for municipal office. The council and school board are both in a difficult financial state, he said, and the only possible way to meet the situation in the coming year was to cut down expenses.

Many people, he continued, believed in cutting down school expenditures. It was a difficult matter, he pointed out, to oppose such a strong organization as possessed by the teachers in the province, which had obtained for them a high salary standard. This standard, however, he said, was gradually brought into effect during good times, and he felt that it should be reduced accordingly under present conditions.

IS OPTIMISTIC

Mr. French was optimistic of what the future held. He believed that rock bottom had been reached, and the change was coming which called for a change all round.

Reporting on his tenure of office as ward councillor, Councillor W. F. Somers, seeking re-election, told the meeting that the past year had been one with decreasing revenues and increasing costs for the council. That body had been saddled with numerous additional costs from the Provincial Government, and had an added burden of uncollected taxes, totaling $10,000. The present overdraft stood between $45,000 and $48,000, he said, which was not so bad, considering the fact that the council took over the $31,000 deficit from 1931.

Relief costs had mounted steadily, and the council had met the whole situation with reductions in salaries and the discontinuance of several services, said Councillor Somers. Practically all these savings had been swallowed by relief costs. If returned next year, Councillor Somers stated he had a new relief system to place before the council, which, he expected, would prove more efficient than the present one.

PREDICTS TAX INCREASE

Discussing the possibilities of the future, Councillor Somers predicted a substantial increase in the mill rate, owing principally to the assessment reduction made necessary by recent court action. In this latter matter, he could see no justification for the reduction of assessment on buildings.

Trustee William Tomes, standing for re-election, outlined the highlights of the school board's work during the past year. The leading features were the introduction of a graduated scale of high school fees, establishment of the fire insurance fund, and the reductions in teachers' salaries. He felt that it would be necessary for the board to effect another cut during the next term to meet the reductions in Government grants, which resulted from the new schedule which recently emanated from the Department of Education.

SERVICE CONDUCTED

Funeral services were held Thursday afternoon at 2:30 o'clock for Mrs. Mary Beck. Rev. A. M. Acheson-Lyle conducted an impressive service. The remains were forwarded on the night boat to Vancouver for cremation.

The canvasser was concluding her talk. "Well, Mrs. Jones, I hope I can count on your husband's supporting me?" she said.

"Supporting you," replied Mrs. Jones, "why 'e ain't even supported me for the last five years!"

Before You Buy A New Radio

Investigate the New DE FOREST CROSLEY

See the aristocratic "Cavendish." Seven tubes, twin speakers, silencer and sensitivity control. A modern radio at today's lowest price. On easy terms.

$109.95

FLETCHER BROS.
(Victoria) Ltd. 1110 Douglas St.

When in a Hurry, "Don't Wait and Worry"
Phone a Quarter Cab
FOR INSTANT SERVICE, E 1197

You Owe Yourself Protection Through
Fire INSURANCE Automobile
ELSIE B. RICHARDS
Suite 7, Metropolitan Building, Opposite Postoffice
PHONE EMPIRE 7722

CITY CAB COMPANY
PHONE G4421
Lowest Rates in History
Class "A" Drivers and Insured Carriers
Give Us a Trial Packard Cars
FIVE RIDE FOR THE SAME AS ONE

Wishing You All A Happy New Year!
We would also remind you that a BEACH ELECTRIC RANGE will help to make someone Happy in your Home. See Us About It.
HAWKINS & HAYWARD, LTD.
Electrical Quality and Service Store
1121 Douglas Street, Corner View Phone E 1171

ERNEST EVE IS GRANTED REMAND

Victoria Man Charged With Arson Appears Before Magistrate—Bail Fixed at $5,000

J. Ernest Eve, well known Victoria business man, who for many years has been engaged in the automobile business and actively connected with aviation, appeared before Magistrate George Jay in the city police court yesterday morning charged with arson in connection with a fire at his home on Empress Avenue, last September.

The charge against Mr. Eve was laid by Deputy Fire Marshal H. Walker, following an investigation of the circumstances surrounding the blaze.

In court yesterday morning, Mr. Eve was represented by Gordon A. Cameron, his counsel, who requested an adjournment for hearing until next Wednesday morning.

Magistrate Jay granted the remand, and fixed bail at $5,000, in two sureties.

WOOD and COAL
J. E. Painter & Sons
PHONE G 3541
617 CORMORANT ST., VICTORIA

Great Granddaughter Of Sir James Is Wed

A wedding of interest to many British Columbia residents and particularly to Victorians, was celebrated at St. Mary's Church, Andover, Hants, England, last month, the bride being Miss Cecilia Beatrice Rickards, daughter of Major and Mrs. Rickards, of Croye, Andover, and the bridegroom Major Duncan Alastair Campbell, of the Royal Artillery, son of Colonel J. C. Campbell, Royal Artillery, retired.

Rev. P. F. A. Morrell and Rev. S. J. Eastmead officiated, and the bride, who was given in marriage by her father, wore a gown of pale pink and silver brocade, with train and veil of old family lace. She was attended by four bridesmaids, Captain Jack Battye, Royal Artillery, was best man, and guards of honor were furnished by N.C.O.'s and men of the Royal Artillery and the 1st Andover Rangers.

The bride is a granddaughter of the late Alexander Grant Dallas, Esq., former Governor of Rupert's Land, and Mrs. Dallas, and a great granddaughter of the late Sir James Douglas, K.C.B., and Lady Douglas; Mrs. Dallas being a daughter of the late Sir James and Lady Douglas.

LOCAL CONGREGATION SHOWS ITS SYMPATHY

At the union meeting of the various religious denominations of the city in St. Andrew's Presbyterian Church last evening, allusion was made to the death of Calvin Coolidge, former President of the United States, and to the Christian character which he had evidenced in his career.

The congregation bowed in silent prayer for the bereaved family and the nation which had been stricken. This was followed by a short prayer offered by Rev. Dr. E. A. Henry.

VICTORIA'S LEADING DRUG STORE WE SAVE YOU MONEY

VANCOUVER DRUG COMPANY LTD.
CUT-RATE DRUGGISTS

TELEPHONE YOUR WANTS PHONE E 2331 WE SAVE YOU MONEY

Every Specialty Manufactured in Our Laboratory Is Guaranteed to Give Satisfaction or Money Refunded—Q-U-A-L-I-T-Y—S-E-R-V-I-C-E—S-A-V-I-N-G

FRIDAY AND SATURDAY SPECIALS - - - - JANUARY 6 AND 7

VANCOUVER DRUG CO. LIMITED. 60c Forhan's Tooth Paste 34c (1928)

.50 and 1.00 Krysol (Antiseptic), 8 and 16-oz. ..... 27¢ and ..... 52¢
1.00 Vanex Chemical Food, 16-oz. ..... 53¢
1.00 Cream of Nujol ..... 66¢
.50 Wrigley's Spearmint Tooth Paste ..... 15¢
.30 Encharma Talcum ..... 19¢
.50 Dr. Reid's Syrup of Figs for ..... 27¢
.50 Camphorated Oil, 4-oz. 26¢
.50 Vanex Milk of Magnesia, 16-oz. ..... 27¢
.60 Pape's Diapepsin ..... 39¢
.60 Scrubb's Cloudy Ammonia for ..... 36¢
1.00 Dr. Reid's Syrup of Hypophosphites, 16-oz. ..... 53¢
.50 Glycerine and Rose Water, 8-oz. ..... 27¢
1.00 Zonite ..... 62¢
.25 French Cleaner, 16-oz. 14¢
.50 Dr. Reid's Pile Ointment for ..... 27¢
.50 Castor Oil (Finest Italian), 8-oz. ..... 26¢
.70 Sloan's Liniment ..... 44¢
.25 Benzo-Almond Cream 14¢
1.00 Dr. Reid's Triple Tonic for ..... 54¢
.75 Dr. Watson's Tonic Stout for ..... 49¢
1.00 Dr. Reid's Rheumatic Remedy ..... 54¢
.50 Dr. Reid's Syrup of White Pine and Tar ..... 27¢
.65 Luxor Rouge with Extra Refill ..... 44¢
.25 Tincture of Iodine, 2-oz., for ..... 14¢
.50 Creolin, 16-oz. ..... 27¢
.50 Aromatic Cascara, 4-oz., for ..... 26¢
.50 Eucalyptus Oil (Finest Australian), 4-oz. ..... 26¢

CANDY SPECIALS
.05 Wrigley's Chewing Gum, 3 for ..... 10¢
.40 Crispy Peanut Brittle, 1-lb. carton ..... 24¢
.40 Bridge Jellies, per lb., 29¢
.60 Orchard Fruits, lb., 29¢
1.25 Rose City Chocolates, 1-lb. ..... 69¢

PHOTOGRAPHIC SPECIAL
Enlargements from your own negative post card size in silver-finish frame. Regular 50c. Friday and Saturday Special 26¢
Leave Orders at Any of Our 19 Stores

We Are Special Agents for "ELIZABETH LOUISE TOILETRIES DE LUXE"
See Display at All Our 19 Stores

ERASMUS WILSON'S
Pine Tar Shampoo ..... 50¢
Toilet Paraffin ..... 50¢
Jaborandi Hair Tonic $1.00
On Sale at All Our 19 Stores

Vino-Cod-Ol
Is a scientifically prepared combination of the active principles of the finest cod liver and extract of malt. Price ..... 84¢
Can Be Obtained From All Our Nineteen Stores

NUTRO-COD-OL
Emulsion of Cod Liver Oil contains 50% of perfectly homogenized biologically tested oil, combined with hypophosphites.
Price, 84¢
On Sale at All Our 19 Stores

Lyptol Antiseptic
4-oz. Bottle ..... 21¢
8-oz. Bottle ..... 39¢
16-oz. Bottle ..... 74¢
Free Tumbler With Each Purchase of Lyptol Friday and Saturday.
On Sale at All Our 19 Stores

GIN PILLS
The Original and Genuine GIN PILLS
Price ..... 45¢
Can Be Obtained From All Our Nineteen Stores

IRVING'S YEAST-VITE
TONIC TABLETS
the lightning "PICK-ME-UP"
New Sizes and Prices, 33c and 96c
A F-R-E-E Sample of Yeast-Vite Can Be Obtained From All Our Nineteen Stores

Germolene
Price, 44¢
Can Be Obtained From All Our 19 Stores

MARINE and TRANSPORTATION

Shanghai Situation Continues to Remain More or Less Tense

Difficulties Encountered in Connection With Jurisdiction Over Extra-Settlement Roads—Cheapness of Japanese Goods Kills Boycott Spirit

Residents of British Columbia who formerly lived in the Orient, Shanghai particularly, will be interested in a review of conditions as they exist in the "Paris of the East." Writing to this paper, the representative of The South China Morning Post, in Shanghai, states:

"Having got somewhat weary with watching developments at Geneva, public interest recently has been centred more upon events right here in our midst. An announcement in the Chinese press that there was an Anglo-Japanese crisis was promptly denied. There is no friction, no deadlock, no misunderstanding—nothing but the most cordial of relations between the British and Japanese Governments. This official denial that there is any Anglo-Japanese difficulty over the Shanghai roads is just about as convincing as the assurance by British and French diplomats that there is perfect accord between them on the subjects of disarmament and debts and tariff protection of home industries.

"Official denials notwithstanding, and official assurances of complete accord and friendly understanding notwithsanding, the fact remains that Japan has made it quite clear that the negotiations between the Municipal Council and the Chinese authorities regarding police control of roads outside the Settlement will not receive Japanese approval except on one condition. That condition is that a Japanese be appointed to control the force which is to patrol the districts which the Municipal Council will surrender to the Chinese municipal authorities.

MAJORITY JAPANESE

"The Japanese assert, and the statement is probably true, that of the foreign residents in the areas affected by the proposed transfer the vastly predominant majority are Japanese subjects. It is also asserted, and this is not so readily capable of truth, that the Chinese police are not competent to ensure the safety of the persons and properties of Japanese residing in these areas. An official Japanese opinion has made it very clear, possibly under official inspiration, that the attitude of the Japanese Government on this issue has their solid support.

"The stubborn attitude on the part of the Japanese community on this issue has led to the deadlock in these negotiations about the outside roads, and there is no prospect of the tension being relieved. By way of keeping their grievances well before the public, the Japanese authorities have complained to the International and French police of the violent attacks being made upon Japanese residents by Chinese, though considering the extremely high tension existing between the two countries for more than twelve months, it is really rather surprising that so few of these unpleasant incidents occur.

"Then there was the impudent raid by Japanese into the French Concession recently, and their seizure of a Korean allegedly 'wanted' in connection with the Hongkew Park bombing outrage. It does not matter, at the moment, what this man is suspected of, but it does matter very much that a gang of Japanese can again act in defiance of all established practice in such matters. If there is a warrant issued for the arrest of a person residing in the French Concession, authorities concerned to approach the French police.

GOT THEIR MAN

"But this time the Japanese Consular police repeated a trick they have played several times before, but in this instance not so successfully. They got there man, true, but in doing so lost two of their own, for by a stroke of good fortune the French police arrived on the scene in time to seize a couple of Japanese, though the rest got away with the man they came to get. This flagrant disregard of proper and well-known procedure, and not for the first time, will make it clear to the Chinese what sort of things are likely to happen if the outside road areas should be policed by a force under Japanese control.

"So one way and another Sino-Japanese relations here in Shanghai are getting a little taut again, and the foreign police authorities have their work cut out trying to keep an eye on known 'bad characters.' They have recently arrested about a dozen men suspected of being responsible for many of the 'Bloody Group' outrages.

"But although there is so much electricity in the political air, there are reports that the boycotting of Japanese goods is rapidly weakening, and some say that Japanese imports into this city are rapidly gaining their normal figures. Japanese exporters are desperately anxious to get business, while the Chinese are taking a very keen interest in all that the Japanese have to offer cheaply, for all the patriots may talk about their 'last drops of blood.' It is utterly impossible, as things are, for the boycott to continue. There will be some stout-hearted fellows who will refuse to spend their dollars on Japanese goods, but for one such there will be a hundred who will eagerly seize the opportunity of buying."

DESTROYERS ARE SAILING SOUTH

Skeena and Vancouver Out Today—Armentieres Relieving Givenchy on West Coast Patrol

Leaving Esquimalt tomorrow at 2 o'clock in the afternoon the destroyers Skeena and Vancouver, of H.M. Canadian Navy, will make an extended cruise in southern waters. The ships will cruise as far south as Mazatlan, Mexico, making a stay both going and coming at San Pedro. The ships are due to return to their base at Esquimalt during the first week in April. Commander G. C. Jones, R.C.N., is in command of H.M.C.S. Skeena, and Lieutenant-Commander Gauvreau is in command of H.M.C.S. Vancouver.

To relieve the Givenchy at Banfield, where she has been stationed for a short time, the Armintieres left Esquimalt at 10 o'clock last night for the West Coast point. The Armintieres will take over the West Coast patrol at Cape Beale, where she will meet the Givenchy on the way to Esquimalt. The Federal Department of Marine maintains this patrol during the Winter months to aid shipping which might happen to become disabled on its way in or out of the Strait of Juan de Fuca.

Vancouver Shipping

VANCOUVER, Jan. 5 (CP).—The American steamer Mana sailed overnight from New Westminster, after loading 3,500 tons of sulphate of ammonia for the pineapple and sugar plantations of Hawii. The ship is handled by Dingwall, Cotts & Co.

Dingwall Cotts also cleared Hamburg-American Line Ss. San Francisco and Ss. Point Palmas, from Vancouver, the former for Europe, via Seattle and ports, and the latter for Kingston, via Pacific Coast and Gulf of Mexico ports.

The practice of anointing the body, or certain portions of the body, with oil, is called unction.

TRAIN SERVICE

"Continental Limited" *Leaves Vancouver 3.00 p.m.*

Daily service to Edmonton, Saskatoon, Winnipeg, Chicago, Toronto and Montreal.

LOW COACH FARES

Old Country Bookings

Let Canadian National book your passage. Exceptionally low rates on trains and steamers.

For Information, Call or Write CHAS. F. EARLE, D.P.A. 911 Gov't Street Phone Empire 7127

V-1-33

CANADIAN NATIONAL

NOW RUNNING

MILL BAY FERRY

Lv. Brentwood		Lv. Mill Bay
9:45 A.M.	DAILY	10:30 A.M.
11:00 A.M.		11:45 A.M.
12:15 P.M.	(Including	
2:00 P.M.		2:40 P.M.
3:10 P.M.	Sundays)	3:46 P.M.
4:15 P.M.		5:00 P.M.

The Paved Road Route for Up-Island Points

Gulf Islands Ferry Co., Ltd.

Saltspring Island Service

FERRY MS. "CY. PECK"

DAILY (EXCEPT WEDNESDAY)

Leave Fulford Harbor	8:15 A.M.	3:30 P.M
Leave Swartz Bay	9:30 A.M.	4:30 P.M

(Subject to Change Without Notice)

TARIFF

Passengers	25c
Automobiles	75c to $1.50, according to weight
Trucks	$1.25 to $2.00, according to size
Motorcycles	50c

FOR MOTOR COACH CONNECTIONS PHONE EMPIRE 1177 OR 1178

RUTH DOCKED LAST NIGHT

Strong Wind Kept Freighter From Docking—Three Ships Here Today

Inbound from California ports, the Pacific Steamship Lines Ss. Ruth Alexander docked at Rithet Piers at 11 o'clock last night, with passengers and freight for the port. After disembarking Island and Mainland travelers, the Ruth Alexander proceeded to Seattle at midnight.

Owing to the high southwesterly wind prevailing over the Strait yesterday, the big Norwegian freighter Beljeanne was unable to dock at Ogden Point Piers, where she was due before noon from Tacoma to load 1,000,000 feet of lumber and sixty tons of dogfish oil for the United Kingdom. Instead of attempting to dock, the freighter went to Royal Roads and anchored. She was to remain there until the wind went down.

The delay in getting the Beljeanne alongside the loading docks will mean that by 6 o'clock tonight there will be three ships at the Government piers. The freighter Boren is due to arrive at 6 o'clock from New Westminster to load lumber for Australia. Both the Boren and the Beljeanne are represented by King Brothers.

HERE FOR APPLES

The third ship due is the Empire Star, which is chartered by Dollar Steamships. She is a refrigerator vessel, and will take the balance of Okanagan apples stored at the Victoria Cold Storage & Terminal Warehouse plant aboard before proceeding to Fraser River, where an apple cargo is awaiting her. W. M. Allan, local representative of Dollar Steamships, will look after the ship while here.

Inbound from United Kingdom via Panama and California ports, the Donaldson freighter Moveria, due to arrive here yesterday morning and discharge local cargo, proceeded to Mainland ports. Local cargo will be returned here by B.C. Coast Service ships today.

SOUTHWESTERLY GALE LASHES BREAKWATER

SOOKE, Jan. 5.—A terrific southwesterly gale, which has been lashing the breakwater along Whiffen Spit, is threatening to wash over and demolish the narrow strip of land which protects Sooke Harbor from the swell of the ocean.

The last horse car line in New York was discontinued August 1, 1917.

New Type Plane for the Prince of Wales

THE Prince of Wales' new plane, a De Haviland Fox Moth cabin biplane, sister model to that in which Captain W. L. Hope won the King's Cup race last year, was tested at Stag Lane, December 17, by Captain Broad, the company's test pilot, before being delivered. The plane is a three-seater, fitted with a Gipsy Major engine capable of a top speed of 115 miles an hour. It is painted in royal blue and dark red colors, has a small transparent canopy over the pilot's cabin, metal propeller, and "spats" for each wheel. The plane is shown on its test flight.

Hermetically Sealed Area Needed to Test Greatest Superplane

Designer of Machine Capable of Flying Thousand Miles an Hour at Great Altitudes—Handicapped by Lack of Starting Facilities

By LEICESTER WAGNER
United Press Staff Correspondent

PASADENA, Jan. 5.—Anyone possessing a large building, say three miles square, and hermetically sealed to permit low air density, will be welcomed with open arms by aeronautic experts of California Institute of Technology.

These experts have designed an airplane capable of a speed of 1,000 miles an hour—but they cannot test it on a large scale in the heavy air of low altitudes.

During a talk on superaviation, Dr. A. L. Klein, professor of aeronautics at the institute, described this new plane and the engine which propels it.

1,000 MILES PER HOUR

The airplane, Dr. Klein said, is correct theoretically. Its speed of 1,000 miles an hour, more than twice as fast as present planes, would fly at an altitude of between fifteen and twenty-five miles in the rarified atmosphere far above clouds, fog, and prevailing winds.

This superplane, as proposed by Dr. Klein, would be propelled by the burning of gasoline in long, open-ended tubes. An engine of great power would first be necessary to move the ship at great speeds before the rocket-like apparatus would begin to function.

At top speeds were attained through the use of internal combustion engines, explosion of gases from the tubes would increase the flying speed tremendously, Dr. Klein believes.

Each tube would take the form of a long tunnel, open at both ends, extending the length of the fuselage.

HIGH SPEEDS

The central channel of the tubes would be much larger than the ends, Dr. Klein explained. The air, at high speeds, would rush into the tubes with such force that the compression would heat the air, causing it to expand.

Jets of burning gasoline in the central portion of the tube would cause additional expansion, causing the air to burst from the vent with terrific force.

Theoretically, Dr. Klein says, the exhaust from these tubes would more than equal the air blast from a dozen propellers.

Ocean and Coastwise Movements

Weather Report

ESTEVAN — Cloudy; northwest, strong 20:00; 42; sea rough.

PACHENA — Cloudy; northwest, moderate; 29.87; 43; sea rough.

CARMANAH — Rain; southwest, fresh; 29.85; sea rough.

CAPE BEALE — Cloudy; northwest, fresh; 29.90; heavy swell.

Wireless Report

(Estevan, 8 p.m., unless otherwise stated)

TEXADA—San Francisco for Vancouver, 120 miles from Vancouver.

EMPIRE STAR—Los Angeles for Victoria, 204 miles south of Cape Flattery.

CAPE HORN—Bound Vancouver, passed Los Angeles at 6 p.m.

FRNRITH CASTLE — San Pedro for Manila, 1,065 miles from Estevan.

CITY OF VICTORIA—Japan for New Westminster, 252 miles from New Westminster.

HUARAKI—Ocean Falls for San Francisco, 808 miles north of San Francisco.

CITY OF VANCOUVER—Port Alberni for Muroran, eighty miles from Port Alberni

Coasting Craft

VICTORIA-VANCOUVER—Princess Charlotte leaves Victoria daily, 2:15 p.m., arriving Vancouver 6:45 p.m. Princess Alice leaves Vancouver 10:30 a.m. daily, arriving Victoria 3:30 p.m. Princess Elizabeth or Princess Joan arrives Victoria daily at 7 a.m. Princess Elizabeth or Princess Joan leaves Victoria daily at midnight.

VICTORIA-SEATTLE—Princess Charlotte arrives Victoria daily at :30 p.m. Princess Alice leaves Victoria for Seattle daily at 4:30 p.m. Iroquois arrives Victoria daily at 8:30 a.m. Iroquois leaves Victoria daily at 9 a.m.

NANAIMO-VANCOUVER—Princess Elaine, Princess Joan or Princess Elizabeth leaves Nanaimo for Vancouver daily at 8 a.m. and 2:15 p.m.; Sundays only, 5.45 p.m. Leaves Vancouver for Nanaimo daily at 11 a.m. and 5:45 p.m.; Sundays only, at 10 a.m.

CALIFORNIA SERVICE—Emma Alexander, Dorothy Alexander and Ruth Alexander will sail from Victoria Wednesday and Saturday nights at midnight for San Francisco and Wilmington, and the same ships are due to arrive from the same ports Monday and Thursday nights at 10 o'clock.

WEST COAST—Princess Maquinna leaves Victoria on the 1st, 11th and 21st of each month at 11 p.m.

British Mails

SS DUCHESS OF ATHOLL—Mails close 1:30 p.m., January 8.

SS. EUROPA (via New York)—Mails close 1.30 p.m., January 9.

Mail intended for transmission via New York must be so marked. When sent by air over United States lines, mail for New York can be sent two days later than the dates indicated.

Yukon and Atlin Mails

VIA VANCOUVER—Mails close 1.30 p.m., January 14 and February 4.

VIA SEATTLE—Mails close 4 p.m., January 8, 20 and 27.

Transpacific Mails

CHINA AND JAPAN

PRESIDENT TAFT—Mails close 4 p.m., January 7. Due at Yokohama, January 20; Shanghai, January 24; Honskong, January 27.

*EMPRESS OF JAPAN—Mails close 4 p.m., January 14. Due at Yokohama, January 28; Shanghai, January 31; Hongkong, February 2.

PRESIDENT JEFFERSON—Mails close 4 p.m., January 21. Due at Yokohama, February 2; Shanghai, February 7; Hongkong, February 10.

EMPRESS OF ASIA—Mails close 4 p.m., January 28. Due at Yokohama, February 9; Shanghai, February 13; Honskong, February 16.

PRESIDENT MADISON—Mails close 4 p.m., February 4. Due at Yokohama, February 17; Shanghai, February 21; Honskong, February 24.

*Carries mail for Honolulu and letter mail for Australia and New Zealand.

AUSTRALIA AND NEW ZEALAND

MONTEREY (via San Francisco)—Mails close 11:15 p.m., January 9. Due at Auckland, January 30; Sydney, February 2.

EMPRESS OF JAPAN—Mails close 4 p.m., January 14. Due at Auckland, January 30; Sydney, February 2.

MAKIRA (via San Francisco)—Mails close 11:15 p.m., January 19. Due at Wellington, February 6; Sydney, February 11.

LURLINE (via San Francisco)—Mails close 11:15 p.m., January 24. Due at Auckland, February 14; Sydney, February 19.

NIAGARA—Mails close 6 p.m., February 1. Due at Auckland, February 20; Sydney, February 25.

Northern Points

PRINCE RUPERT

Mails close Monday, Wednesday, Friday. Saturday, 1:15 p.m.; Monday, 11:15 p.m., and via C.P.R. Skagway steamers.

Mails due Sunday, 7:15 a.m.; Monday, 2:15 p.m.; Friday, 7:15 a.m.

POINTS EAST OF PRINCE RUPERT

Mails close Monday, Wednesday, Friday, Saturday, 1:15 p.m.

STEWART, PREMIER, ANYOX

Mail close Monday, Friday, 1:15 p.m.

Mails due Sunday, 7:15 a.m.; Friday, 7 a.m.

SWANSON BAY

Mails close Tuesday, 1 p.m.

Mails due Monday, 2:15 p.m.

OCEAN FALLS

Mails close Monday, 1:15 p.m.; Monday, 11:15 p.m.

Mails due Sunday, 7:15 a.m.

Shipping Calendar

TO ARRIVE

TANTALUS — China and Japan, January 9.

HIYE MARU—Japan (Vancouver), January 9.

PRESIDENT JEFFERSON—Philippine Islands, China and Japan, January 10.

DELFDYK—United Kingdom and Continent, January 15.

PACIFIC SHIPPER — United Kingdom, January 15.

EMPRESS OF ASIA—Philippine Islands, China and Japan, January 16.

GRACIE—United Kingdom, January 21.

PRESIDENT MADISON — Philippine Islands, China and Japan, January 24.

NIAGARA—Australia, New Zealand, Fiji and Hawaii, January 27.

SANTA PAULA—Intercoastal from New York, January 28.

PACIFIC RELIANCE—United Kingdom, January 28.

DRECHTDYK — United Kingdom and Continent, January 29.

TYNDAREUS—China and Japan, January 30.

TO DEPART

PRESIDENT TAFT—Japan, China and Philippine Islands, January 7.

EMPRESS OF JAPAN—Hawaii, Japan, China and Philippine Islands, January 14.

PRESIDENT JEFFERSON—Japan, China and Philippine Islands, January 21.

HIYE MARU—Japan (Vancouver), January 23.

EMPRESS OF ASIA—Japan, China and Philippine Islands, January 26.

SANTA PAULA — Intercoastal to New York, January 30.

Honolulu Mails

Mails close 11:15 p.m., January 9, 10, 15, 17, 18, 22, 24, 25, 29, and February 5, 6, 7.

SS EMPRESS OF JAPAN—Mails close 4.00 p.m., January 14.

SS. NIAGARA—Mails close 6.00 p.m., February 1.

Gulf Island Mail

(Effective Monday, August 29)

GANGES, GALIANO, MAYNE, PENDER ISLAND, PORT WASHINGTON, SALTSPRING ISLAND

Mails close Sunday, Wednesday, Friday, 11:15 p.m.; Tuesday, 10 a.m.

Mails due Monday, 7:15 p.m.; Sunday, Wednesday, Friday, 7:15 a.m.

BEAVER POINT, FULFORD HARBOR

Mails close Tuesday, 10 a.m.; Wednesday, Friday, 11:15 p.m.

Mails due Sunday, Wednesday, Friday, 7:15 a.m.

SATURNA, SOUTH PENDER

Mails close Sunday, Wednesday, 11:15 p.m.

Mails due Monday, 7:15 p.m.; Friday, 7:15 a.m.

MUSGRAVE

Mails close Wednesday, Friday, 11:15 p.m.

Mails due Sunday, Wednesday, 7:15 a.m.

NORTH GALIANO

Mails close Sunday, 11:15 p.m.

Mails due Monday, 7:15 p.m.

West Coast Mails

(Winter Schedule, 1932)

Mails close 10 p.m., 1st, 11th and 21st of each month for Ahousat, Bamfield, Cachalot, Carmanah, Clayoquot, Clo-oose, Ecoole, Estevan Point, Kakawis, Kildonan, Kyuquot, Nootka, Port Alberni, Port Renfrew, Queen's Cove, Sechart, Tofino and Ucluelet. Due 1:15 p.m., 8th, 18th and 28th of each month, exceptins Ecoole.

Mails close 10 p.m., 21st, and 10 a.m., 22nd of each month for Centre Island. Due 1:15 p.m., 28th of each month.

Mails close 10 a.m., 2nd, 12th and 22nd of each month, exceptins Sundays, for Cachalot, Clayoquot, Estevan Point, Kakawis, Kyuquot and Tofino.

Mails close 10 a.m., 6th, 16th and 26th of each month, excepting Sundays, for Clo-oose and Port Renfrew.

Mails close 10 a.m., Thursdays and Saturdays, for Bamfield, Ecoole, Kildonan, San Mateo, Sechart and Ucluelet. Due 5 p.m., Tuesdays and Thursdays.

Mails close 11:15 p.m., Mondays, 1:15 p.m., Fridays, for Holberg, Port Alice and Quatsino. Due 7 a.m., Tuesdays and Fridays.

BIDS RECEIVED FOR OLD SHIPS

U.S. Shipping Board Offered Various Prices for Forty Vessels

WASHINGTON, D. C., Jan. 5. — In response to an invitation for proposals for the dismantling and scrapping of forty obsolete vessels, the following bids were received by the shipping board at noon, December 28, 1932:

Sun Shipbuilding & Drydock Company, Chester, Pennsylvania, $1.25 per gross ton of recoverable material for ten vessels.

Union Shipbuilding Company, Baltimore, Maryland, $1.06 per gross ton of recoverable metal for the entire forty vessels.

Messrs. N. Block and L. Chenman, Norfolk, Virginia, $1.47 per gross ton of recoverable metal for the twelve vessels located at Norfolk.

Under the proposal the successful bidder is required to completely dismantle and scrap the vessels, including the complete dismantling and scrapping of the hulls, engines, boilers, auxiliary machinery and all other equipment, whatsoever in such manner as they are rendered nonusable for other than scrap.

CHANGE OF SCHEDULE SPEEDS UP SERVICE

In connection with the change of schedule of the Ss. Iroquois, mails for dispatch by that steamer will now close at the postoffice at 8:30 o'clock in the morning, instead of at 9:30 o'clock as heretofore. The connection by the Iroquois will be of special value as regards air mail letters for California, inasmuch as a letter posted at Victoria before 8:30 o'clock will reach San Francisco or Los Angeles the following morning.

Greater Tonnage But Fewer Ships Figures Reveal

Figures compiled by the marine department of the Chamber of Commerce of San Francisco show that during the calendar year 1932 the number of ships arriving at that port totaled 5,919, with an aggregate net tonnage of 18,889,370, which compared with 6,848 ships and a tonnage of 18,704,472 in the year 1931.

Departures in the year 1932 were 6,033 vessels with a tonnage of 17,235,499, as against a total of 6,918 ships and a tonnage of 18,595,472 in the year 1931.

DISCOVERED OLD TREASURE CRAFT

Portuguese Galleon, Wrecked Off Nagasaki, Japan, in 1609, Located by Divers

Three human skulls have been brought up from the Madre de Deus, a Portuguese galleon which sank off Shiro Island, Nagasaki, in 1609. The divers who found them took part in a mass, celebrated over the sunken vessel on December 9, last.

An Osaka salvage firm is directing operations on the Madre de Deus, which now lies at a depth of forty-four fathoms. In her treasure chests are believed to be a wealth of gold and silver, as well as precious porcelain, and possibly other curios which have not been damaged by their long submersion beneath the waves.

Already, in addition to the skulls, bronze parts of ancient cannon, carved woodwork, and eating utensils have been brought to the surface.

The divers state that though part of the hull is buried in mud, the bow and forepeak of the vessel are free, and they are optimistic of being able to get at the reputed treasure chests very shortly.

The figurehead of the ship is an image of the Virgin Mary, which the divers report to be undamaged.

Smoking Hull of Atlantique in Tow for Havre

HERBOURG, Jan. 5 (AP).—The smoking hull of the 40,000-ton liner Atlantique, which burned yesterday in the English Channel, with the loss of eighteen lives, was taken in tow today by the tug Pollux, which started back for Havre. Leon Meyer, Minister of Merchant Marine, opened an official inquiry today to ascertain the cause of the outbreak, at present a complete mystery. All of the 210 survivors, officers and crew who were taking the ship from Bordeaux to Le Havre without passengers for overhaul, will give evidence.

PORTLAND BILL, England, Jan. 5 (AP).—The burning liner Atlantique, drifting in the English Channel, was plainly seen today by about 600 persons standing on the cliffs of Portland Island.

SAFEWAY STORES

DISTRIBUTION WITHOUT WASTE

SPECIALS FOR FRIDAY AND SATURDAY

BUTTER Highway Brand Finest Alberta 3 lbs. 63c

BACON, sliced, ½ lb., cello pkts. 2 for 17¢
CORN, Royal City Golden Bantam, 2's 2 tins 25¢
LARD, Swift's Silver Leaf (limit 4 lbs.) Lb. 10¢

TEA OR COFFEE JAMESON'S, LB., 35¢ 3 lbs. 1.00

PEAS, Royal City Super Six 3 tins 25¢
SOUP, Aylmer Tomato 2 tins 15¢
BEANS, Cut Green, 2's tin 2 for 25¢

EGGS Fresh Extras in cartons Doz. 33c

SODA CRACKERS, Ormond's Pkt. 18¢
FLOUR, Highway, 7-lb. sacks Each 19¢
PEANUT BUTTER, Squirrel Brand 2 lbs. 25¢

MALT SPECIAL
3-Lb. Tin D.C.L. Malt
3 Lbs. Demerara Sugar
1 Cake Fresh Yeast
1 ¼-Lb. Pkt. Hops
2-Oz. Sheet Gelatine
ALL FOR 86c

LAMPS
Edison Mazda arc guaranteed.
20, 40, 60 watt. Each 25c
100-watt. Each 50c

TRY THIS NEW RECIPE
Cooking authorities of Safeway Home makers' Bureau say it is one you will follow often if you use it once. Obtain it this week at your Safeway Store.

FILBERTS, Fresh stock 2 lbs. 25¢
CANDY, Brilliants or Lily Creams Lb. 10¢
YELLOW CORN MEAL, cello packed 2 lbs. 15¢

OATS Robin Hood Large size. Non-Premium 15c Premium 25c

LICORICE ALLSORTS, cello packed Lb. 22¢
ICING SUGAR, cello packed 2 lbs. 17¢
WHEAT GRANULES, 2-lb. pkts. Each 15¢

POTATOES Real Cookers 9 lbs. 10c

APPLES, Jonathans 7 lbs. 25¢
GRAPES, Tokay 2 lbs. 25¢
ONIONS, Cooking 5 lbs. 10¢

ORANGES Sweet and Juicy. Large Size Doz. 39c

BEEF SPECIALS
Choice Steer Fat Roasts Lb. 8¢
Choice Steer Blade Roasts Lb. 8¢
Choice Steer Rump Roasts Lb. 12¢
Choice Sirloin Tip Roasts Lb. 15¢
Sugar Cured Corned Beef (Boneless) Lb. 15¢

PORK SPECIALS
Park Shoulders Lb. 5½¢
Part Butts Lb. 8¢
Pork Loins Lb. 12½¢
Fresh Hams, Whole or Half Lb. 12¢
Nice Pickled Pork 2 lbs. 25¢

SPRING LAMB
Shoulders Lb. 10½¢
Legs Lb. 19¢
Lamb Chops Lb. 18¢
Lamb Stew Lb. 8¢

Mullett's Pure Pork Sausages Lb. 22¢
Cottage Rolls Lb. 12½¢
Gainer's Superior Hams Lb. 15¢
Cocktail Oysters, ¼ Pints 25¢

SAFEWAY STORES LIMITED
Dept. of Pension Orders and City Relief Orders Gladly Received Here.

"WE COVER THE ISLAND" "ALL OUR ROUTES ARE SCENIC"

Vancouver Island Coach Lines, Limited

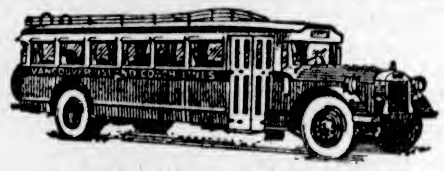

SCHEDULE CHANGES

Effective January 5, 1933

WEST SAANICH—Week days: 4.00 p.m. from Victoria and 4:45 p.m. from Moodyville discontinued.

SIDNEY—Week days: 9:20 a.m. from Victoria and 11:00 a.m. from Sidney discontinued; also 9:15 p.m. from Victoria discontinued and replaced by trip at 11:15 p.m.

DEEP COVE—Service reduced to Tuesday, Thursday and Saturday only. Leave Victoria 8:00 a.m. and 6:15 p.m. Leave Deep Cove 9:00 a.m. and 7:00 p.m.

EXPRESS CARRIED ON ALL ROUTES

LOW WEEK-END FARES

To All Points on Vancouver Island. Single Fare and a Quarter for the Round Trip (subject to a minimum), good going from Friday noon to Sunday midnight. Return portion of ticket good not later than Monday midnight.

CHARTER TRIPS A SPECIALTY—LOW RATES

THURSDAY NIGHT SPECIAL

Bargain Rates to Victoria on Sidney and West Saanich Routes. Good on Thursday Night Trips Only. 50c Return and 25c Return. Children, Half Fare. Tickets Good Only for Night of Purchase.

WE ARE GREYHOUND AGENTS
TICKETS FROM
COAST TO COAST BORDER TO BORDER

Depot, Broughton St. at Broad

PHONE E 1177 PHONE E 1178

Mrs. Johnson: "Her husband done collected three wash bills dat was due and evaporated to Baltimo'."

Mrs. Jackson: "How's he doin' in Baltimo'."

Mrs. Johnson: "She reckons he's starvin'. He done sent her a picture postal sayin': 'I wish you were here'."

Sambo was hired out on a railroad gang. At the close of the first shift he was all tired out and sought the boss.

"Mister, yo' sho' yo' all got me down on that payroll?"

"Sure," said the boss. "Here's your name—Sambo Simpson. That right?"

"Yes, suh," replied Sambo. "Ah just thought you might have me down as Sampson."

Father (to wayward son): "At your age, my one thought was to cut out a career."

Son: "Same here, pater—I should loathe one."

FURNITURE REMOVAL VANS

with closed doors, are specially constructed for the removal of household goods. Separate compartments for china and pictures. Our vans are heavily padded throughout; individual furniture covers give added protection and insure against any possible chance of scratches or rubbing. Telephone call brings our inspector to your door; you are not obligated.

SHIPPING AGENTS REMOVERS CUSTOMS BROKERS

DUNCAN STORAGE COMPANY

Warehouses: 516-520 Bastion Square, 522-530 Chancery Lane Office Phone: Garden 1167

Personal News and Matters of Social Interest

I.O.D.E. Scholarships Presented as Memorial

Sons and Daughters of Deceased or Disabled Soldiers and Sailors Assisted in Education With Bursaries and Post-Graduate Scholarships

In order to perpetuate the memory of the men and women who gave their lives in defence of the Empire in the Great War, the Imperial Order Daughters' of the Empire has inaugurated a War Memorial which should be of great educational value to the youth of Canada. It includes bursaries in Canadian universities, postgraduate scholarships (overseas), and the placing of historical pictures in schools.

Fifteen bursaries are being offered annually, the last to be awarded in 1937. For the bursaries only the sons and daughters of deceased or permanently and seriously disabled soldiers and sailors and men of the air force are eligible. One bursary will be awarded in each province where there is a suitable candidate. The remaining bursaries will be apportioned by the war memorial committee among those provinces where there are additional candidates.

These bursaries are of the value of $1,200, provided that the holder passes the examinations of each year in the Spring, or at latest, in the Autumn of the same year, and satisfies the provincial committee of selection of his or her continued fitness to retain the bursary.

The claim to compete for these bursaries will be decided in each province by a committee of selection, consisting of the three members of the I.O.D.E. who represent the province on the national war memorial committee, and two or more educationists chosen by the I.O.D.E. members.

Every candidate for a bursary is required to furnish to the provincial committee of selection, not later than March 1, 1933, the following:

(a) A certificate of birth, or other satisfactory evidence of date of birth.

(b) Statement, signed by the school principal, of his or her standing in departmental examinations already passed.

(c) Certified evidence as to the fact that he or she is the son or daughter of a deceased or permanently and seriously disabled soldier or sailor or member of the air force.

(d) A detailed written statement from the principal of the school which he or she has attended, commenting on his or her good character, ability, physical fitness, and industry, and certifying that his or her application as a candidate is approved.

(e) A written statement mentioning his or her purpose in taking a university course, and the university which he or she intends to enter.

(f) A certificate of health, signed by a medical practitioner.

(g) References to not more than three responsible persons, whose addresses must be given in full, and of whom one must be a teacher under whom he or she has studied.

Application blanks may be obtained by eligible candidates from Miss A. B. Cooke, who will also be glad to furnish any additional information desired.

Clubs and Societeis

Central W.C.T.U.

The regular meeting of the Central W.C.T.U. was held yesterday afternoon at 3 o'clock in the Y.W.C.A. Building, with the president, Mrs. R. E. Collis, in the chair. In her New Year's message, the president emphasized the need of more earnest work, and that the W.C.T.U. was an investment in youth. In this connection good work has been done by the Sunday school contest. The members decided to sponsor the essay and poster contest. Flowers were sent by the union during the illness of the treasurer, Mrs. J. R. Clements. Members were pleased to learn that her health was improved.

• • •

Daughters of St. George

Victoria Lodge, No. 83, Daughters of St. George, held its regular meeting in the S.O.E. Hall on Wednesday night, Worthy President Sister Muckle in the chair. Several members were reported ill. The next meeting will be on January 18, when a social will be held after the business meeting. Members were asked to bring refreshments.

Solarium Linen Shower Planned

The Women's Auxiliary of Queen Alexandra Solarium has made arrangements to hold the annual linen shower in aid of the Solarium on Thursday, Friday and Saturday, February 16, 17 and 18. As usual baskets will be placed in the stores for the receipt of parcels, and any gifts of sheets, pillowslips, towels or other linen or gifts in kind will be deeply appreciated, as the supplies are in constant need of renewal.

NANAIMO P.-T.A.

NANAIMO, January 5.—In St. John Ambulance Hall last evening, the regular meeting of the Parent-Teachers' Association was held. Miss Carruthers reported that the Dental Clinic would probably be in operation by the beginning of next month. It was decided to sponsor an operetta, "Snow White," to be presented in the near future, Mrs. R. T. Wilson and Mrs. Beck being appointed to make the arrangements. The attendance prize for the last three meetings was won by Miss L. Carter's class. The balance of the evening was spent at cards, followed by refreshments.

Aiding in Dance Plans

MISS Margaret Galliher, who is assisting with plans for the dance to be held on Friday, January 13, at the Shrine Hall, in aid of Pro Patria Branch, Canadian Legion. During the evening there will be dances by Miriam Schwabe and four other pupils of the Carisima School of Dancing. Tickets are going well and the dance promises to be a great success.

Social and Personal Notes

Children's Party

Mrs. F. J. Boughton was hostess yesterday afternoon at her home on Camrose Crescent at a birthday party given in honor of her small daughter, Margot Diana, who was four years old. Christmas decorations were used throughout the reception rooms. The tea table was centred with a tiny Christmas tree gay with bells and tinsel. Red and green bonbons marked the places of the little people. An ice cream cake iced in white and pink and decorated with four tiny white and pink candles had the place of honor and was cut by Margot, who was later ably assited by her sister Dorothy in playing games with her young guests, while Mrs. Boughton served tea to the mothers. The guests were: Mrs. C. Griffin and Shirley, Mrs. R. J. Cummins and Shirley and Daphne (Vancouver), Mrs. A Blyth and Colin, Mrs. J. LaVergne Le Huquet and Raymond and Jacqueline, Mrs. Alfred Crump and John, Mrs. Hector and Billy and Dorothy, Mildred Graham, Elsie Hutchison, Amy Cashmore, Mrs. Connorton, Mrs. R. Shanks, Sr., and Mrs. R. Shanks, Jr.

• • •

Entertains Twilight Tillicums

The Twilight Tillicums held their first meeting of the year at the home of Miss Ina Erb. Four tables of bridge were in play, the winners being Miss Annie Horocholin, Dorothy Fuggle and Evelyn Banter. Those present were Misses Phyllis Cole, Dorothy Fuggle, Annie Horocholin, Evelyn Gaunt, Helen Claque, Phyllis Newton, Kay Crowhurst, Evelyn Banter, Doris McCaghie, Laura Harrison, Doris Bennett, Betty Cowdery, Violet Switzer, Muriel Anderson and Gwen Fuggle. Miss Annie Horocholin will entertain at the next meeting at 337 Michigán Stret.

• • •

Birthday Dinner

Mrs. G. E. Lane, Stanley Avenue, entertained Wednesday evening at a dinner party given in honor of the thirteenth birthday of her son, Reginald John Lane. The supper table was most attractively arranged with streamers of white and pink and a centrepiece of pink chrysanthemums. Covers were laid for seven: Messrs. Howard Barrett, Alvin Field, Ernest Elford, George Willey and Miss Barbara Lane and Mr. D. Simmons. After dinner the guests were joined by Mrs. Hickling and Miss Dorothy Hickling, and a merry time was spent with games and contests.

• • •

Bridge Party Held

Miss Margaret Wilkie entertained members and friends of the "Sevens-of-Twenty-Eight" Club at her home on First Street. Three tables of bridge were in play, the first prize being won by Miss Jean Drysdale, and the consolation by Miss Doris Benwell. The guest of the evening was Miss Madeline Dawley. Members present were Misses Jean Drysdale, Evelyn Morrison, Margaret Hemmingsen, Doris Benwell, Audrey Bland, T. Goy, Mary Ross, Dorothy Ashman, Nina Ferguson, Katharine Barlow and Margaret Wilkie.

• • •

Baby's Birthday Party

Mrs. K. Mills entertained recently at the home of Mrs. T. J. Marrion, Olive Street, in honor of her little girl Jean, who was celebrating her second birthday. The house, gay with Christmas decorations, made a pretty setting for the tea table centered with a birthday cake iced in pink and white and lighted by two small candles. After tea the little guests played games. Those present were: Patricia Crawford, Gillian Talt, Janet Marrion, Sheila Breadner, Lois Talt, Carol Mills, Barbara Meldram and Jean Mills.

• • •

Bridge Club Meets

Miss Margaret Matthews entertained members of the "Bid-a-Wee" Bridge Club on Wednesday evening at her home, 2645 Quadra Street. There were two tables of bridge, and prizes were won by Miss Hazel Cross and Miss Mildred Stephens. Refreshments were served by the hostess. Those present were Mrs. Vivian Cahill, Misses Doris Ockwell, Hazel Cross, Phyllis May, Doreen Cooper, Kathleen Clarke, Mildred Stephens and Margaret Matthews.

• • •

Entertains at Tea

The Misses Peace and Norah Cornwall entertained at a delightful informal tea yesterday afternoon at the home of their parents, Colonel and Mrs. J. K. Cornwall, "The Oaks," Oak Bay Avenue, in honor of Miss Betty Monteith, who will leave this afternoon for Vancouver to train at the Vancouver General Hospital, and also in honor of Miss Phyllis Pendray who, with her parents, is leaving shortly for a two month's tour of the Orient.

• • •

Party for Son

Mrs. J. S. Strong entertained at her home on Kings Road on Wednesday afternoon at a neighborhood party, in honor of the second birthday of her son, Roger. A birthday cake decorated in green and white held the place of honor, while holly and Christmas decorations added to the brightness of the Yuletide motif. The guests were: Muriel Strong, Donald Laughley, Elaine Taylor and Mary Williamson.

• • •

Entertains for Mother

Mrs. Rene H. Lindgren, Vining Street, entertained at tea recently in honor of her mother, Mrs. Isabel Betteridge, of Vancouver, who has been her guest during the New Year holidays. The reception rooms were gay with Christmas evergreen, while the dining-room was arranged with chrysanthemums, the tea table being centered with a lovely bowl of chrysanthemums in shades of bronze and gold.

Leaving for Orient

Mr. and Mrs. J. Carl Pendray, of Beach Drive, and their daughter, Miss Phyllis Pendray, will leave next Saturday aboard the Ss. Empress of Japan when she sails for the Orient. They will be absent for two months and will visit in the Hawaiian Islands, China, Japan and Manila.

• • •

To Leave for China

Mr. and Mrs. Norman Yarrow will leave aboard the Empress of Japan on January 14 for Hongkong, and will also visit Manila and Shanghai while in the Orient, returning to Victoria aboard the same ship in about three months' time.

• • •

Here on Holiday—A. B. Calder, of Montreal, who recently retired from the service of the Canadian Pacific Railway, and who is known all over the Dominion, is at the Empress Hotel. He arrived here in company with Mrs. Calder yesterday and expects to leave again today.

• • •

Back From Cumberland

Mrs. A. N. Taylor and her daughter, Jean, have returned to their home, 1355 Carnsew Street, after spending the Christmas and New Year holidays at Cumberland, where they were the guests of Mrs. Arthur Meacham.

• • •

Returns From Vancouver

Miss Florence Siddall has returned to her home on Moss Street after spending a vacation in Vancouver.

• • •

Return From Honeymoon

Mr. and Mrs. Arthur Aylard have returned from their honeymoon in California, and are now in their home, "Brackenhurst," Sidney.

• • •

Visiting Father

Mrs. Chator Payne, of Vancouver, is visiting her father, Mr. E. E. Blackwood, Oliver Street, for a few days.

• • •

From Ganges

Mr. and Mrs. M. Calthorpe, of Ganges, Saltspring Island, are visiting in the city. They are guests at the Strathcona Hotel.

• • •

From the North

W. Gilchrist, of Prince Rupert, who has been a guest at the Dominion Hotel, has left again for his home.

• • •

Returns to Port Simpson

Miss Ruth Lewis has returned to Port Simpson after spending the holiday week with her mother, Mrs. Jean Lewis, 1413 Fernwood Road.

Children Enjoy Christmas Tree

SIDNEY, Jan. 5.—The annual Christmas tree party for the children of St. Elizabeth's Church was held recently. About fifty members of the congregation and children sat down at tables beautifully decorated in keeping with the holiday season. During the evening a short programme of songs and folk dancing was given.

Rev. Father E. Scheelen presented each child with a small gift from a beautifully decorated tree. Candies, nuts and oranges were also distributed.

A special prize was presented to Miss Elizabeth Clark for proficiency in the Sunday school class during the past year.

BEACH HOTEL
Oak Bay
NEW and MODERN
All Bedrooms Have Bath and Suites Have Sitting-Room and Open Fireplaces
Weekly and Monthly Winter Rates to Suit the Times
Large Private Dining-Room For All Functions

James Bay Hotel
Especially Desirable for Resident Guests
Large sitting-rooms, open fireplaces, radio, ping pong room. Free shopping car daily. LOW RATES.
Phone G 8174

TOWNER PARK
RESIDENTIAL WATERFRONT
2½ Acres or Less
1½ Acres or More
Adjoining Towner Bay Country Club on Saanich Inlet. Apply to your estate agent or to the owner, E. A. Scott, c/o Towner Bay Country Club, North Saanich. Tel. 11F, Sidney Exchange.

Superfluous HAIR Permanently REMOVED
Testimonials on Request
612 Sayward Building
1207 Douglas Street
Phone E 7644

Glenshiel Hotel
SPECIALLY REDUCED RATES
European and American Plans — Family Rates

18 VARIETIES OF SPRATT'S DOG BISCUITS ALWAYS IN STOCK.
Monthly shipments from England guarantee freshness.
The Pet Shop
1315 GOVERNMENT ST. G 5721

!!!
Attractive rates by day, week or month. 4 large reception-rooms and sunroom. A club-like home.
WINDERMERE HOTEL, 716 Courtney Street. G 4194.

MacFarlane Drug Co.
CORNER DOUGLAS AND JOHNSON STREETS
Annual Stocktaking Sale
FRIDAY AND SATURDAY

COLDS REMEDIES
35c Venos Cough Syrup for 23¢
50c Cold Capsules 33¢
25c Thymol Troches 16¢
35c Zip Cough Remedy for 23¢
35c Zip Caps 23¢
60c Thermogene 43¢
50c Croup Ointment 34¢
50c Mustard Ointment for 34¢
50c White Pine Tar 34¢
25c Bromide Quinine 18¢
50c Oil Eucalyptus 29¢

DRUG SUNDRIES
35c Sloan's Liniment 27¢
35c Miles' Liver Pills 27¢
25c Cascara Dandelion Tablets 18¢
15c Soda Mints 10¢
35c Analgesic Balm 24¢
60c Bismuthated Magnesia Powder or Tablets 37¢
$1.50 D.D.D., for eczema, for $1.09
25c D.D.D. Soap 17¢
25c pkg. Seidlitz Powders for 16¢
45c Virol 34¢
40c Acetyl Salicylic Acid Tablets, 50's 28¢
25c A.B.S. & C., 100's 14¢
50c Graham's Milk of Magnesia 34¢
25c Hygeia Strained Vegetables 15¢
35c Syrup Figs 24¢
25c lb. Boracic Acid 17¢
60c Zonite 37¢
Modess, large pkg., and Vemo Powder, both 25¢
65c Dance Floor Wax 42¢
$1.25 Scott's Emulsion for 79¢

60c lb. Hospital Cotton, very superior grade, for 39¢

30c Markene Ink 15¢
44c Vacuum Bottles 32¢
Bulk Perfumes and Perfumizers at One-Third Off

SHAVING NEEDS
35c Williams' Shaving Cream 29¢
35c Lambert's Shaving Cream 27¢
50c Squibbs' Shaving Cream and 25c Squibbs' Talcum, 75c value, for 61¢

TOOTH PASTES AND BRUSHES, ETC.
50c Minty's Tooth Paste for 34¢
60c Forhan's Tooth Paste for 42¢
50c Pepsodent Tooth Paste for 33¢
40c Tooth Brushes 22¢
25c Tooth Brushes 14¢
50c Detoxyl Mouth Wash for 39¢

SOAPS, BATH SALTS
75c box Cuticura Soap 59¢
75c box Pinaud's Soap 52¢
75c box Glyco-Thymoline Soap 52¢
20c Snap 16¢
15c Lathero Hand Soap for 8¢
50c Novelty Bath Salts for 25¢
25c Novelty Bath Salts for 13¢
$1.25 Kawak Bath Salts for 63¢

FOR HAIR
50c Sta Fixd 36¢
10c Palmolive Shampoo for 5¢
50c Cocoanut Oil Shampoo for 34¢
50c Lambert Brilliantine for 34¢
50c Lavender Hair Oil for 34¢

TOILETRIES
$1.00 Mello Glo Face Powder 74¢
50c Pond's Creams 36¢
50c Lambert's Creams 34¢
35c Benzo Almond Cream for 23¢
35c Cucumber Cream 23¢
50c Minty's Lavender Water 38¢
$1.00 Swansdown Puffs for 50¢
$2.75 Fountain Pens $1.95 (Standard makes).
$2.00 sets Bridge Cards for $1.39
$1.25 Snapshot Albums for 89¢
Brush, Comb, Mirror and Manicure Toilet Sets at One-Half Price

The Guest House
Oak Bay
Few minutes from golf links, beach and street car; buses pass the door. Moderate terms. Private bathrooms.
Phones E 9865 and G 0238

Gresham Full-Fashioned Semi-Service Weight and Dull Tone
Chiffon Hose
$1.00
B.M. Clarke
711 Yates Street

Pantorium DYE WORKS of Canada Limited
Port and Quadra
Empire 7158
Spradlin's Permanent Mothproofing Leather Shoes and Coats Dyed Any Color

SILENT GLOW OIL BURNER
The Ideal Kitchen Range
No Smoke—No Soot—No Ashes
On Demonstration at
MINTY'S, LTD.
965 Yates St. Phone E 5119

Kitty McKay
By NINA WILCOX PUTNAM

The girl chum says that the man who has won debating honors in college usually loses a bridge argument in the first round.

See the Wonderful New
Flexsteel Chesterfield Suites
A New Development in Furniture Design
WEILER'S
Quality House Furnishers Since 1862
921 Government Street

Friday and Saturday
SPECIALS
At Both Our Stores
McDonald's Cash Grocery
749 Yates Street
McDonald's Grocery
360 Moss Street
Alberta Butter, 2 lbs. 44¢
Cottage Roll, per lb. 11¢
Picnic Shoulder, per lb. 9¢
Jameson's Tea and Coffee, per lb. 35¢
3 lbs. for $1.00
Kellogg's Corn Flakes, 3 pkts. for 24¢
Pastry Flour, 10-lb. sack 28¢
Singapore Pineapple, 3 tins 23¢
Heinz Tomato Soup, 4 tins 25¢

BARGAINS in BOYS' Clothes
Prices most radically reduced on groups of boys' clothing of that BETTER kind that looks smarter and LASTS LONGER. Overcoats, suits, jersey suits, sweaters, shirts, gloves, mackinaws, stockings, etc., offered, in all cases, at decidedly below cost.
Men's and Boys' Clothes Since 1862
1217 Government Street
G 5613
W. & J. WILSON

January Sale Now On
A.K. Love Ltd.
Phone G 5913 — 708 View Street

QUALITY THAT IS DIFFERENT
The distinctive touch in the chic coiffure is possible only through the painstaking, individual attention of qualified operators, employing modern appliances and materials.
Permanent Waves from $5.75
Shampoo and Marcel $1.25 — Shampoo and Fingerwave $1.00
MAISON TYRRELL
Fourth Floor David Spencer, Ltd. Phone E 4141

SEND YOUR Dye Work TO NEW METHOD LAUNDRIES LTD. PHONE G 8166

Walnut Bedroom Suite
Dresser, Chiffonier, Bed **$41.50**
HOME FURNITURE
825 FORT STREET

Again We Cut Prices
In Our Store-Wide
Shoe Sale

Women's Oxfords Ties, Straps and Pumps
Values $8.50 to $10.50 now
$5.80

Costs Are Forgotten in This Sweeping Clearance
$40,000 worth of quality shoes, including nationally known names that spell real quality, style and comfort . . . these must be sold. We have grouped our stock again, offering even greater value on high-grade footwear. Now . . . while it lasts . . . take advantage of this amazing sale.

Save on These Sacrifice Prices

EXTRA SPECIAL
Men's Arch Preserver and Church's Shoes. Values to $15.00.
$9.80

Famous "Tarsel-Ease" Corrective Shoes
Values to $15.00.
$6.80

Men's Oxfords, Striders and Other Good Makes
Extra special
$4.40

Boys' and Youths' School Boots
Regular $5.00; now
$3.40 $3.80

Boys' English Brogues and Oxfords
Black and brown. Values to $8.00.
$4.80 $5.80

Men's Boots and Oxfords
In black and brown calf. Values to $11.00.
$6.80

Cathcart's
1208 Douglas St. Phone G-6111

Shower Held In Honor of Miss Gregson

The weekly sewing bee of the members of Spencer's groceteria was held on Wednesday in the form of a "treasure hunt" kitchen shower, given by Muriel Fanthorpe and Mary Heatley, at the home of the latter, 3047 Washington Avenue. Miss Dorothy Gregson, the bride-to-be, was presented with a beautiful shower bouquet of Columbia roses and carnations, which contained clues as to the whereabouts of the many useful "treasures."

Later a buffet supper was served, the table being centred with a white cake on which stood a miniature bride and groom under a wedding bell.

Those present were Mr. and Mrs. T. Heatley, Mrs. Thomas McVie, Mrs. George Bullock, Mrs. Henry, Mrs. Stanley Shemilt, Mrs. L. Glazan, Mrs. E. Wilkinson, Mrs. E. Fanthorpe, Mrs. Gregson, Mrs. L. Cornish. Misses Rose Heal, Kay Gregson, Agnes Brookman, Winnie Parmiter, May Darby, Doudie McAlpine, Sidney Morgan, Viola Blakeney, J. Spencer, Mildred Williams, Mona Morgan, Bertha Darby, Joyce Gibson, Dorothy Smart, Peggy McAlpine, Nettie Cook, Dorothy Gregson, Sadie Gibbs, J. Billington, Madge Hendry, Mary Heatley, Dollie McAlpine, Muriel Fanthorpe, and Florence Peddle.

"Starlets" Hold Annual Meeting; Officers Chosen

The "Starlets" held their annual meeting at the home of Miss Edith King, 1420 Begbie Street, the president, Miss Moya Bailey, being in the chair. The secretary, Miss Bessie Cruickshank, gave the annual report which, beside hampers at Christmas time, included a donation of $10 for the upkeep of the cot in the children's room of the Jubilee Hospital, and fruit to the Children's Aid Home.

The election of officers for 1933 resulted as follows: President, Miss Muriel Richards; vice-president, Miss Edith King, and secretary, Miss Bessie Cruickshank (re-elected).

The next meeting will take place at the home of Miss Vera Bickle, "The Aberdeen," McClure Street. The members present were Misses Margaret Tompson, Moya Bailey, Nancy Davies, Gem Keown, Ethyl Hartley, Edith King, Vera Bickle, Jessie Knight, Ethyl Lambert, Bessie Cruickshank and Kathleen Peters.

Canadian Daughters Plan Entertainment For Social Meeting

The first monthly business meeting for 1933 of the Canadian Daughters' League, No. 5, was held last night in the Shrine Hall with the president, Mrs. C. E. Stewart, in the chair. A very interesting paper was read on the "Union of Canada's and Lord Durham's report."

Mrs. A. C. Ross gave the report on the Local Council of Women. Resolutions to be sent to the grand council were discussed.

On January 18 a social meeting will be held when the assembly will entertain the Native Sons of Canada and the Far West Assembly, No. 30. Members are asked to note that the meeting previous to the entertainment will be held at 7:30 o'clock sharp. The ninth birthday of the assembly will take place in February, in the form of "A story book ball."

Nanaimo Lodge Names Officers

Orange Lily Lodge, Nanaimo, installed the following officers at its meeting on Wednesday evening: W.M., Mrs. M. McCormack; P.W.M., Mrs. J. Docherty; D.M., Mrs. F. M. Thorne; chaplin, Mrs. M. Craig; recording secretary, Miss G. Burt; financial secretary, Mrs. M. Kerr; treasurer, Mrs. M. Milburn; first lecturer, Mrs. G. Olds; second lecturer, Mrs. J. Cameron; director of ceremonies, Mrs. E. Dean; first commander, Mrs. G. Carson; second commander, Mrs. B. Clark; inner guard, Miss B. Craig; outer guard, Mrs. G. Craig; pianist, Mrs. D. Dobinson; captain, Mrs. I. Somers, and guardian, Mrs. S. Clark.

R.W. Past Grand Mistress Mrs. I. Burt conducted the installation, assisted by Junior Deputy Grand Mistress Mrs. Lakin, and honorary members of the Provincial Grand Lodge, Mesdames Gillespie and Kirkpatrick.

An invitation from the grand lodge requesting local winners of the McAllum Cup to exemplify the degree work at the coming grand lodge sessions to be held in Nanaimo in February, was accepted.

A social time followed, when the past mistress of the lodge entertained the new officers and the members. Refreshments were served under the convenership of P.M. Mrs. Vance. Mrs. Burt presented a P.M. jewel to Mrs. Docherty with an address of appreciation on behalf of the lodge.

Phone. It's Quick! Free Delivery

HBC SERVICE GROCERIES E 7111

Pure Food Supplies at Very Low Prices—Phone Orders Receive Prompt and Careful Attention—Buy Today and Note the Saving You Make

Combination Malt Special: 1 3-lb. tin H B C Gold Medal Malt, Light or Dark, 3 lbs. Demerara Sugar, 1 large packet Dominion Maps and 2-oz. Sheet Gelatine for $1.00

South African Dried Apricots, 2 diamond, per lb. 19c
3 lbs. for 55c
Frumest Santa Clara Valley, Size 30-40's, 2 lbs. for 25c
Size 50-60's, 4 lbs. for 25c
Natural Stewing Figs, 4 lbs. 25c

COMBINATION VEGETABLE SPECIAL
3 Tins Royal City Tomatoes, No. 2 tins; 3 tins Royal City Choice Crosby Corn, No. 2 size, and 3 tins Royal City Cut Green Beans, No. 2 size. The 9 tins for 99c

Royal City Pork and Beans, 3 tins for 23c
Royal City Pumpkin, No. 2 tin for 12c
3 tins for 35c
Heins Tomato Soup, 3 tins 25c

COMBINATION FRUIT SPECIAL
3 Tins Frankford Peaches, 2's; 3 tins Blue Mountain Sliced Pineapple, and 5 pkts. Jelly Powders. All for 91c

CANDY SPECIALS
Assorted Chocolates, Special at, per lb. 30c
Fancy Assorted Mixture, including French Creams, Nougat, Jellies, Caramels and Chocolates. Special, per lb. 27c

BAKERY SPECIALS
Butter Biscuits, 2 dozen for 25c
Hawaiian Layers, each 29c

Empress Orange Marmalade, 4lb. tin 39c

FRESH BISCUITS
Fresh Chocolate Eclairs, lb., 20c
Ormond's Cream-Filled Biscuits, 5 varieties, per lb. 20c
Ormond's Cream Crackers, Large packet with coupon for 18c

Big Five Cleanser. Extra Special. 6 tins for 25c

Guest Ivary Soap, 6 cakes 25c
Lux Soap Flakes, 3 pkts. 25c
Sunlight Soap, per packet 19c
3 packets for 55c
Fels-Naptha Laundry Soap. Large carton for 72c
Old Dutch Cleanser, 3 tins 27c

EXTRA SPECIAL
Robin Hood Rapid Oats. Fresh stock just arrived. Large packet for 14c
(Limit 3)

FRESH VEGETABLE SPECIALS
Large Savoy Cabbages, each 10c
Firm White Cabbage, per lb. 3c
Sweet Potatoes, medium size, 4 lbs. for 25c

Recleaned Brussels Sprouts, 3 lbs. for 25c
Firm Head Lettuce, each 10c
Well Bleached Celery, each 15c

FRESH FRUIT SPECIALS
Sunkist Oranges. Thin Skinned, Sweet and Juicy, per dozen 35c
3 dozen for $1.00
South American Bananas, lb., 10c
(4 to 5 to lb.)

Juicy Jamaica Grapefruit at 5 for 25c
Juicy Jamaica Oranges, doz., 33c
3 dozen for 95c
Large Juicy Florida Grapefruit, at, each 17c
3 for 50c

FRESH NUTS
Large Japanese Chestnuts for Roasting, per lb. 18c
2 lbs. for 35c
Large Soft Shelled Almonds at, per lb. 17c

FRIDAY MORNING ONLY 9 to 12
Smoked Boneless Ham, Sliced, per lb. 20c
Local Fresh Eggs. Extras, 3 dozen for 92c

Selected Creamery Butter, at, per lb. 28c
3 lbs. for 75c
Local Sweet Creamery Butter, per lb. 27c
3 lbs. for 78c
Finest Quality New Zealand Butter, per lb. 29c
3 lbs. for 85c
Pure Refined Lard, per lb. 12c
3 lbs. for 35c
Cooket Pure Vegetable Shortening, per lb. 14c
3 lbs. for 40c

Roast Turkeys, per lb. 30c

Our Special Side Bacon, Sliced, per lb. 16c
Back Bacon, Plain or Peameal, Sliced, per lb. 23c
Ayrshire Roll or Ham, Sliced, per lb. 22c
Veal of Quality Side Bacon, Sliced, per lb. 20c
Cottage Rolls, Smoked or Sweet Pickled, per lb. 14c

English Stilton Cheese, Superfine quality, per lb. 70c
English Cheshire Cheese, Special, per lb. 48c

Gorgonzola Cheese, per lb. 45c
Ontario Mild Cheese, per lb. 19c
Ontario Prime Cheese, lb. 30c
Baked Ham, Sliced, per lb. 40c
Jellied Ox Tongue, Sliced, lb., 50c
Potted Beef, per dish 18c
and 25c
Cottage Cheese, per lb. 18c

BREAD COUNTER SPECIAL FRIDAY, 9 TO 12 ONLY
White or Brawn 16-oz. Loaves, 3 for 10c
No delivery; no phone orders

Finest B.C. Granulated Sugar (standard price), 100-lb. sack for $5.00
20 lbs. $1.05
10 lbs. 55c

HBC GROCETERIA CARRY AND SAVE

Extra Special Values for Today's Selling Orders Carried to Your Car Free

TODAY ONLY, 9 TO 10 A.M.

Hodsonia Choice Creamery (limit 6 lbs.), 3 lbs. 63c

Fore Honey, 600 only, 2½ tin (limit 2 tins), per tin 23c

ALL DAY SPECIALS

H B C Tea, Selected Broken Pekoe, lb. 24c
3 lbs. 70c
H B C Special No. 1 Broken Orange Pekoe, lb. 47c
3 lbs. $1.39
H B C Green Label Tea, Choice India and Ceylon, lb. 35c
3 lbs. $1.00

H B C Economy Coffee, lb. 25c
Shredded Wheat, 2 pkts. 19c
King Beach Superior Orange Marmalade, Large (2½-lb. Jar) 29c

Sunlight Soap, 4-bar carton for 14c
(Limit 3 cartons)

Lynn Valley Peaches, per tin, 15c
3 tins 43c

Libby's Pork and Beans, 2 tins for 15c
Roman Meal, per pkt. 29c
Solid Pack Tomatoes (limit 6), Large tin 10c
Corned Beef, per tin 10c
(Limit 6 tins)
Choice Quality Peas, No. 2 tin, 2 tins 19c

Pineapple, Cubes or Crushed (limit 6 tins), 2 tins 19c

Soonich Clams, 2 tins 25c
Gold Medal Malt, 3-lb. tin 63c
Horseshoe Salmon, per tin 14c
Sesqui Matches (limit 3), at, per packet 15c
Economy Side Bacon, per lb. 14c
Table Salt, 2 round cartons 15c

HBC Quality Meats

SPECIALS FOR TODAY

Sirloin Roast Beef, per lb. 20c
Prime Rib and Rumps Beef, per lb. 17c
Sirloin Tips and Aitch Bone Beef, per lb. 18c
Thick Rib Roast Beef, lb. 14c
Pot Roast Beef, per lb. 10c

Legs, Loins and Fillet Lamb, per lb. 22c
Shoulder Lamb, per lb. 14c
Leg Fillet Veal, per lb. 25c
Loins and Rumps Veal, lb. 20c
Legs and Loin Pork, per lb. 14c
Shoulder Pork, per lb. 10c

Lower Main Floor—H B C

Friday and Saturday Specials

HBC Drug Sundries

$1.25 H B C Malt and Cod Liver Oil 98c
$1.45 Bayer's Aspirin, 100 for $1.29
50c Aromatic Cascara, 4 oz., 39c

39c J. & J. Modess 25c
With Tin of Vemo Powder Free
2 for 49c

35c Listerine Tooth Paste 23c
2 for 15c
75c Col-Bis-Ma 69c
48c French Castile Soap, Large bar for 33c
25c Woodbury's Facial Soap at 3 for 63c
25c Glycerine and Rose Water for 19c
50c Bromo Seltzer 43c

50c Parrish's Chemical Food, 39c

1 Gillette Razor (new style) and 10 blades for 89c

75c P. D. & Co. Cascara Tablets, 100 for 50c
15c Face Cloths 10c
$1.00 Pinaud's Lilac de France Shaving Lotion 89c

TONICS WE RECOMMEND
Wampole's Extract Cod Liver Oil $1.00
Kesler's Malt and Cod Liver Oil $1.50

Main Floor—H B C

THE BAY'S JANUARY CLEARANCE SALES

Hudson's Bay Company.
INCORPORATED, 2ND MAY 1670.

Meet Your Friends at "The Bay"

For Afternoon Tea, Bridge or Cup Reading

The portion of our dining-room which has been curtained off for private bridge parties, club meetings or afternoon tea gatherings is now available to our patrons free of charge. Afternoon tea is provided at the nominal charge of 25c. Phone E 7111 for further information.

Victorian Restaurant
Fourth Floor—H B C

January Bargains in Bedding

Part-Wool Blankets
They will give years of wear. Size 70 by 84. Finished with blue or pink borders. Sale Price today, per pair 2.88

Fine Bleached Sheets
See one of these Sheets which has been laundered 52 times without any sign of wear! Two sizes, 70 x 99 and 80 x 99. Sale Price, per pair 2.69

Novelty Krinklette Bedspreads
Sizes for single, three-quarter and double beds. White with colored krinkle stripes of rose, blue, green, gold or mauve. Sale Price today 1.49

Main Floor—H B C

Sample Beds and Mattresses
At Substantial Savings

Simmons Full Panel Steel Beds
In handsome designs. Regular $42.50, for 27.50

Wood Poster Beds
Walnut finish. Regular $21.00 ..... 14.95

Simmons Graceline Beds
Regular $21.50. Sale Price 17.95

Simmons Walnut-Finish Spool Beds
Different! Attractive! Regular $45.00, for 26.50

Jute Felt Mattresses
4-ft. size. Samples only 3.95

High-Grade Mattresses
All felt. Samples only 12.95

Fourth Floor—H B C

Clearance of Electric Sewing Machines
Used and Demonstration Models at Big Reductions

2 Domestic Portable Electric at $45.00
2 Domestic Desk Electric at $69.00
1 Domestic Console Electric at $75.00
1 Domestic Console Electric at $85.00
1 Singer Console Electric at $85.00
2 White Desk Electric, $59.00
Used Treadle Machines, reconditioned and guaranteed. Prices from $10.00
Easy terms arranged if desired.

Second Floor—H B C

15% Off
Kryptok Bifocals

We offer you a definite saving of 15 per cent on Kryptok Double-Vision Glasses. This is the type of lens which combines power for distance and for reading in one clear lens. Included in the price is our usual, careful and scientific examination and your choice of several modern mountings.

Optical Dept.,
Mezzanine Floor—H B C

A Highlight of Our January Clearance!

Men's Dress Boots and Oxfords

A Father and Son Event! $2.98 *All Goodyear Welted Soles!*

These are Shoes that will give you the comfortable fit you've been wanting—shoes you can wear right out of the store and enjoy—and what a bargain!

Styles to please both fathers and sons—Leather-Lined Black Boots, Pebble-Grained Blucher-Cut Oxfords, in black, Black Oxfords with wing toe caps and clump soles—all with Goodyear welted soles. All sizes 6 to 11.

See Them in Our Window!

Main Floor—H B C

For School Wear!

Sweaters and Skirts

All-Wool Pullovers for Girls 8 to 14
98c
Reg. $1.50 and $1.95
Fine Botany All-Wool Sweaters—some imported English makes—in a good assortment of colors. Ideal for school wear. Sizes 8 to 14 years.

Navy Serge Skirts
High Quality Navy Serge Skirts, buttoned on bodice. Neat serviceable skirts for school wear. Sizes 4 to 14 years. Special 98c

Imported Wool Suits
For the Wee Boys!
Imported Wool Suits for the small boy, in a good variety of colors with dainty pastel trims. Sizes 1 to 3 years. Values $2.50 and $2.95. January Clearance $1.95

Swami-Top Corselettes
At a Special Low Price to Clear!
This is the first time we have ever offered these excellent-fitting garments at this unusually low price—fitted swami-top Corselettes of fancy coutil, lightly boned in front and back. All sizes, 32 to 40 ..... $1.69

Women's Flat-Knit Bloomers
39c
Excellent Winter-Weight Flat-Knit Cotton Bloomers, in colors of orchid, peach and white, in small, medium and large sizes.

Women's All-Wool Combinations
$1.39
Flat-Knit and Swiss-Ribbed All-Wool Combinations, in knee length. Styles include both short sleeves or built-up straps. Small and medium sizes only.

Women's Novelty Blouses
The latest thing in blouses, in wash silk crepe, fashioned with novel necklines, jabots and frilly fronts. Shown in eggshell and white. Sizes 34 to 40 ..... $1.49

Second Floor—H B C

Make an Apron in 10 Minutes
From These Bias-Cut Apronettes
All the material you need to make a good large apron—larger than the ordinary kind because it's cut on the bias. The patterns are color fast and colorful—all with border designs. Sale Price, each 49c

Clearing Lines in Silks

Black Transparent Silk Velvets
38 inches wide. Sale Price, per yard 1.79

Celanese Flat Crepes
All wanted colors. 38 inches wide. Regular 95c yard. Sale Price 69c

Ruff Silk Crepes
38 inches wide. Regular $1.95 yard, for 1.29

Pure Silk Flat Crepes
All wanted colors. 38 inches wide. Per yard 89c

Main Floor—H B C

Friday Forenoon Specials

Plan to do your shopping early today and benefit by these forenoon specials. No phone orders, please, as quantities in some instances are limited. On sale only from 9 to 11 A.M.

PURE LINEN HANDKERCHIEFS
Soft, White Linen Handkerchiefs, with narrow hemstitched hems, at this exceptionally low price, 6 for 39c

WOOL GAUNTLETS—REGULAR $1.00
Fine English Wool Gauntlet Gloves, with long ribbed cuffs which fit securely over one's coat. Colors of white and beaver, in all sizes 59c

PENMAN'S ALL-WOOL HOSE—REG. $1.00
Beautifully Soft All-Wool Hose, with extra wide top, in black, rifle and grain. All sizes collectively 50c

Main Floor—H B C

150 RAYON VESTS AND BLOOMERS
Splendid Quality Rayon Vests and Bloomers, at a remarkably low pricing, in white and pastel shades. Each 25c

Second Floor—H B C

AXMINSTER DOOR MATS
Useful Little Door Mats in designs and colors to match your larger rugs. Size 16 x 27 ..... 75c

RUFFLED EDGE CURTAIN SCRIM
Fine Quality Scrim, finished with a neat ruffle in dainty contrasting colors. A special purchase just received. 22 inches wide. Yard 10c

Third Floor—H B C

COSY COMFORTERS—REGULAR $2.95
An ideal Comforter for general use, covered in fine floral cambric, with rayon silk panels in contrasting colors $1.98

Main Floor—H B C

SEMI-PORCELAIN CUPS AND SAUCERS
Medium-Weight Kitchen Cups and Saucers, with cream body edged with three gold lines. A special value at 6 for 49c

Third Floor—H B C

ALL-RUBBER 2-DOME OVERSHOES
First Quality Overshoes, for women and girls, in black and brown. All types of heels, in sizes 11 to 2 for girls and 3 to 8 for women $1.33

Main Floor—H B C

100 PACKS BRIDGE PLAYING CARDS
Air cushion finish, with gold edges and colorful fancy backs. An extremely low price for these high-quality cards. 3 packs $1.00

Main Floor—H B C

Women's Institutes of Vancouver Island

SOOKE

The Sooke and North Sooke Women's Institute entertained on Wednesday evening in Sooke Hall with eleven tables of military five hundred. Prizes were won as follows: High table, Mrs. J. Wilham, Mrs. F. Gray, Mr. H. Page and Mr. W. Dicks; ten-bid, Mrs. K. Graignic and Mrs. J. Collins; consolation, Mr. and Mrs. J. P. Noury, Mrs. Hedgekiss and Mr. H. Wilson. Refreshments were served and a dance followed.

CONCERT TONIGHT

Mrs. Styan is arranging the programme for the concert and theatrical entertainment which will be held this evening in the Institute Hall at Brentwood in aid of the funds of St. Stephen's and St. Mary's W.A. Those taking part in songs, recitations etc., include Mrs. J. J. Young, Mrs. F. Goodwin, Miss J Charlebois, Miss Fread Spencer, the pupils of Miss Fowkes and Miss Grant, Mr. Charles Ozard, Mr. F. Spooner, Mr. V. Butler and Mr. F. Wright. Two plays will also be given "The Crystal Gazer" and "The Rest Cure." The concert will begin at 8:15 o'clock.

Sidney

Mrs. H. O. Homewood has moved to Victoria where the family will make their home.

* * *

Miss Agnes Holmes has returned to St. Ann's Academy, where she will resume her studies. She spent the holiday season with her mother, Mrs. M. Holmes, East Saanich Road.

* * *

Mrs. C. Wemyss, who is well known in the district, has returned to her home after several months' absence.

* * *

Mr. J. Farquhar has returned to Victoria, after a stay of several weeks in Sidney.

* * *

Mr. J. E. McNeil will be away from the district for a few weeks on holiday

Chapter to Observe Date of Landing of Sir James Douglas

The meeting of Sir James and Lady Douglas Chapter yesterday opened with a standing tribute of sympathy with the family of the late Mrs. Chisholm, who for many years was a valued member of the chapter. A New Year's greeting was voted to be sent to Mrs. Tolmie, honorary member of the chapter, with the hope of her speedy recovery to health.

The delegates to the annual meeting of the Local Council of Women were appointed, and councillors to the Provincial Chapter were Miss Josephine Crease, Mrs. E. C. Hayward and Mrs. W. Barrowclough, Mrs. J. Hebden Gillespie being nominated as councillor of the National Chapter. Mr. William Leal was appointed to audit the chapter's accounts, which will be presented at a special executive meeting, to be held at the home of the treasurer, Mrs. James Shaw, Zela Street, on Friday, January 27, at 2:30 o'clock, when all officers' reports will be brought in.

BALLOTING CONDUCTED

Officers for 1933 were balloted for, and the nominations committee will post the names at headquarters as soon as replies are received. The educational secretary, Mrs. E. C. Hayward, reported the sale and distribution of all the calendars, many of which have been placed in schools and public institutions. The report of the Travelers' Aid of the Y.W.C.A. was read and highly commended. The commemoration of the landing of Sir James Douglas in Victoria on March 14, 1843, will be carried out as usual by the chapter, several plans being discussed to be given further consideration.

The annual meeting of the chapter will be held at the Municipal Chapter headquarters on Thursday, February 2, at 2:30 p.m. One new member was welcomed to the chapter, and the regent, Mrs. R. B. McMicking wished all the members a Happy New Year.

Nanaimo Residents Receive Greetings On Golden Wedding

NANAIMO, Jan. 5.—Mr. and Mrs. William Edmiston, 541 Prideaux Street, returned home yesterday after spending the holidays with relatives and friends in Vancouver. While away Mr. and Mrs. Edmiston celebrated their golden wedding on Christmas Day, with their son-in-law and daughter, Mr. and Mrs. John Newton, former well known residents of Nanaimo.

Mr. and Mrs. Edmiston came to Nanaimo in 1893 and with the exception of some eighteen months' sojourn in San Francisco and Butte, have resided here ever since. Mrs. Edmiston is a native of Paisley, Scotland, and Mr. Edmiston of Dreghorn, Ayrshire, Scotland. They were married at Shawnee, Ohio, on December 25, 1882, by Rev. C. W. Wallace, in the First Presbyterian Church, Mrs. Edmiston being formerly Miss Margaret Moody.

There are two sons, David, residing in San Francisco, and Charles, in Vancouver, and one daughter, Mrs. John Newton, Vancouver. There are three grandchildren, Margaret and Frances, daughters of Mr. and Mrs. David Edmiston, and William son of Mr. and Mrs. Newton.

REP SQUAD TO OPPOSE VARSITY IS ANNOUNCED

Important Matches Billed Tomorrow in Old Country Soccer

Leaders in English First Division Facing Tough Assignments—Arsenal to Meet Sunderland—Rangers and Motherwell Expected to Win

LONDON, Jan. 5 (CP).—Interest in English League First Division soccer Saturday centres in six teams grouped at the top of the standing with only eight points separating them. Several are in tight spots, meeting tough opposition and facing the necessity of winning and still reserving strength for English Cup matches next Saturday.

Sheffield Wednesday and Derby County will provide probably the most evenly-matched tussle of the week-end. The former, playing at home, are in second place, but are only three points ahead of the County, in fourth. Arsenal, the leaders, meet Sunderland and will have to show better form at Roker Park than they have displayed lately to return to London with the long end of the score. The gunners have been training at Scarborough, enjoying the sea breezes and golf.

Aston Villa seem to have the easiest assignment of the leaders, but will be forced to show good form to take Bolton Wanderers at home. Newcastle United also are on the road, playing at Liverpool, while Leeds United are at home to Blackburn Rovers.

The wave of influenza, which is spreading through many of the teams, and injuries incurred during the strenuous holiday schedule, have many managers worried, especially in view of the cup games. Chelsea have ten of their thirty-one players on the sick list and from the remainder must field two teams Saturday. They may be forced to call on amateurs. Blackburn Rovers also have been hard hit. They have nine men ill with 'flu, and three injured.

'SPURS MEETS STOKE CITY

Tottenham Hotspurs are preparing for a record crowd at Whitehart Lane, when they entertain Stoke City, leading the Second Division, with Bradford City and Bury. The 'Spurs, only a point behind the leaders, are given a good chance of overtaking them with a win over Stoke City, who lately have not been showing their best form. Bradford City have the easiest game of the leading trio, taking on Chesterfield, who have won only six games this season. Bury have a hard outfit to handle in Millwall.

Brentford, Third Division, Southern Section, leaders, meet Torquay United, a team that should give them little difficulty. Chester, Northern Section leaders, expect no trouble disposing of Rotheram, but Hull City, in second place, have real opposition in Gateshead.

SCOTTISH LEAGUE

GLASGOW, Jan. 5 (CP).—Tied for leadership of the Scottish First Division, Rangers and Motherwell are expected to keep pace with each other in Saturday games as both meet opponents they should defeat.

Rangers battle Airdrieonians, cellar outfit, at Ibrox and are conceded an easy win, while Motherwell have a stiffer task as they visit Clyde. Celtic, trailing the leaders by only two points, should keep right up with them by wining from the lowly Morton outfit.

Hearts, fourth team, have no such easy task as the other leaders as they clash with St. Mirren. They have the advantage of home grounds, however.

The match between Queen of the South, runners-up, and Dunfermline, in fourth place, should provide the highlights of the Second Division. Hibernians, the leaders, face the strong East Fife outfit, while Stenhousemuir, in third place, should have a walkover against Leads Athletic.

Strong Elevens To Meet in Cup Match Tomorrow

POWERFUL teams will take the field tomorrow in the qualifying round of the Association Cup competition in the Pacific Coast Football League at the Royal Athletic Park at 2:30 o'clock, when Victoria West tackles Saanich Thistles. One of the hardest matches of the season is expected and a big turnout should be on deck. Dave Swan will handle the whistle and the line-ups follow:

Victoria West — Marley, Wright, Thompson, Lorandini, Peers, Cockin, Connorton, Youson, Robinson, Betteridge, Mulcahy, Gibbons, Laird and Moody.

Saanich Thistles — Wilmshurst, Essler, Leggett, Williams, Joe Crowe, Jim Crowe, Viggers, Price, Mail, Saville, Morgan, Art Duncan, Burns, Armitage and Mackenzie.

POREDA AND SCHAAF WILL MEET TODAY

Heavyweights Will Battle in Ten-Round Bout at Madison Square Garden

NEW YORK, Jan. 5 (CP). — Madison Square Garden will attempt tomorrow night the development of a heavyweight fighter who can stand up as a counter attraction this Summer to Max Schmeling and Max Baer.

At a loss for an opponent for Jack Sharkey because of the signing of the two Maxes to contracts to battle for Jack Dempsey, the Garden has paired Ernie Schaff and Stanley Poreda with the hope that one of them will stand out. They fight ten rounds in the main bout.

POREDA FAVORITE

The winner will tackle Primo Carnera later in the indoor season with the final victor assured of a Sharkey match, unless something radical happens to bring either Schmeling of Baer back to the Garden fold.

Poreda defeated Schaaf last Summer in New Jersey, and came on from that conquest to vanquish Carnera and Tommy Loughran.

Poreda, one of the most promising of the younger warriors, is a six-to-five favorite.

RUGBY LINE-UPS

Canadian Scottish Senior "A" team follows: Colgate, Hocking, Kinsman, Boorman, Colpman, Henderson, Robson, Rockingham, Slyst, May, A. and J. Briggs, B. and C. Forbes and J. Woodley.

"Owing to keen competition many barbers are reducing their charges." Shaving at cut prices?

Phar Lap's Jockey Home

ON his return to Australia, Jockey Elliott, who rode Phar Lap to victory in the Agua Caliente Handicap, gave an interesting interview. After telling how easily the "Red Terror" won the rich Mexican race, Elliott described the horse's illness and death at Menlo Park, adding: "Mr. Davis is satisfied that 'Bobby'—his pet name for Phar Lap—wasn't poisoned." Sunmelus, according to Elliott, was the best horse he rode in America, outside of Phar Lap. Elliott thinks there's a fortune in America right now for any Aussie who owns a champion galloper. He thinks Peter Pan or Kuvera would win the Agua Caliente Handicap and clear the slate wherever they were started, and he's not so sure that three or four other Aussie champions would also beat the best in America. Photo shows Jockey Elliott on the left of the famous Phar Lap with Tommy Woodcock, trainer, clutching the reins.

BURLESQUE MAT SHOWS MUST STOP

Chicago Tells Grapplers They Must Wrestle or Take Consequences

CHICAGO, Jan. 5 (AP).—No more roughouse or burlesque wrestling goes in Chicago.

No longer will the big, hairy-chested, mammoths of the mat be allowed to toss each other out of the ring, exchange bites, slug each other and indulge in other monkey business to the huge delight of the spectators.

In the future wrestlers must wrestle, or be fined, suspended or both.

General John V. Clinnin, chairman of the Illinois State Athletic Commission, made known his stand today, after one of the wrestling boys, Lou Plummer of South Bend, Ind., took a few wallops at the referee in a recent match. Plummer was ordered to appear before the commision next Monday for discipline.

General Clinnin said that present wrestling matches were nothing more than "horse play," that they were not contests, and nothing more than exhibitions of tossing each other around—a burlesque on the Roman arena.

WILLOWS BLANK GARRISON CLUB

Score 18 to 0 Victory in Second Division of Lower Island Badminton Loop

Displaying a marked edge on the play throughout, Willows defeated Garrison Club in the Second Division of the Lower Island Badminton League on Wednesday evening on the former's home courts by an 18 to 0 score. Several of the matches went to three sets but outside of that the winning side was never in doubt after the completion of the women's and men's doubles.

Scores follow, with the Willows players first named:

Women's Doubles

Mrs. Mangin and Miss Phillipsen beat Mrs. Ridewood and Mrs. Panet, 15-12, 15-12.

Mrs. Knox and Miss M. Campbell beat Mrs. Dobbie and Mrs. Quainton, 15-6, 7-15, 15-5.

Miss Jackson and Miss A. Grubb beat Miss K. Swayne and Miss K. Hall, 15-8, 15-12.

Men's Doubles

D. Wickett and C. Logan beat H. S. Flett and Major Gibson, 15-3, 13-8, 15-10.

E. L. Harrison and I. Phillips beat Dobbie and Panet, 8-15, 15-7, 15-11.

Major Holmes and W. H. Raikes beat Ridewood and Howard, 15-1, 15-9.

Mixed Doubles

Miss Grubb and Wickett beat Mrs. Panet and Panet, 15-12, 15-4.

Miss Grubb and Wickett beat Mrs. Quainton and Flett, 5-15, 15-7, 15-9.

Miss Phillipsen and Logan beat Mrs. Quainton and Flett, 11-15, 17-15, 15-12.

Miss Phillipsen and Logan beat Mrs. Panet and Panet, 15-5, 15-13.

Miss Jackson and Harrison beat Miss Swayne and Dobbie, 15-10, 15-0.

Miss Jackson and Harrison beat Mrs. Dobbie and Gibson, 15-10, 15-9.

Mrs. Knox and I. Phillips beat Mrs. Dobbie and Gibson, 7-15, 15-9, 15-12.

Mrs. Knox and I. Phillips beat Miss Swayne and Dobbie, 15-12, 15-11.

Mrs. Mangin and Major Holmes beat Mrs. Ridewood and Ridewood, 15-1, 15-12.

Mrs. Mangin and Major Holmes beat Miss Hall and Howard, 15-8, 15-9.

Miss Campbell and Raikes beat Miss Hall and Howard, 15-1, 18-15.

Miss Campbell and Raikes beat Mrs. Ridewood and Ridewood, 15-1, 17-15.

METROPOLITANS WIN TWO GAMES

Metropolitans scored a double victory in the Sunday School Basketball League recently. Lake Hill was the first victim by a 32 to 20 score, while Knights of Pythias was next by a 34 to 28 count. Both games were hard fought, with the Mets showing a slight superiority throughout. Metropolitans lined up as follows: Cliff, Jewsbury, Smith, Renfree and Price.

Rugby Referees For Tomorrow's Games Released

REFEREES for tomorrow's fixture in the various divisions of the Victoria Rugby League were announced yesterday by Colonel Cooper, chairman of the referees' board. Ellis will handle the Canadian Scottish-5th Regiment match in the "A" division, at Oak Bay "A" grounds at 3 o'clock, while Ley has been assigned to the Navy-Wanderers tussle at the Canteen grounds at the same hour.

Referees for the remainder of the games follow:

Senior "B"—Garrison vs. J.B.A.A., Work Point Barracks at 3 o'clock, Acland; Canadian Scottish vs. 5th Regiment, Oak Bay "A" grounds at 2 o'clock, Gray; Victoria College vs. Wanderers, Victoria High School at 3 o'clock, Derbyshire.

Intermediate—5th Regiment vs. Victoria College, Victoria High School at 2 o'clock, Jones; Canadian Scottish vs. Wanderers, Oak Bay "B" grounds at 3 o'clock, Tomalin.

MULTNOMAH FACE RIBBONS HERE TUESDAY

Ray Brooks and His Portland Cagers to Meet Locals at High Gym

Hoop fans will get another glimpse at Ray Brooks and his quintette from the Multnomah Club, of Portland. Local officials announced yesterday that negotiations had been made with the visiting Rose City mentor, and his basketballers will display their wares at the High School gymnasium, Tuesday evening, against the undefeated Blue Ribbons, of the men's senior "A" division of the City League. A preliminary fixture will be played, commencing at 7:30 o'clock, and one of the largest turnouts since the famed Edmonton Grads appeared here is expected.

Brooks and his team arrived in the city early this week and journeyed to Ladysmith, where they took the measure of the Up-Islanders by a comfortable margin. The Portland coach states that his team includes three of last year's stars, Kenman, Reimer and Green, while the rest are new. Yandel, who played centre a year ago, has left the squad, and once again Brooks was forced to develop a new tip-off player. Two years ago, Brooks brought lanky Johnny Inglis up here on the tour and he starred in practically every battle, but Inglis died during the Summer of 1931.

KEENAN TO PLAY

Keenan was the lad who delighted the fans last year with his sparkling individual plays. Although small in stature, he is fast and tricky and a great shot from any angle of the court. He is still burning up the courts in the Rose City and will be the sparkplug in his team's attacks against the Ribbons. Green will play centre and Reimer will work on the back division. Ribbons will have a decided advantage in height and weight, but what the visitors lack in stature they make up in speed, shooting ability and team work. Playing under the colors of the Commercials, the present Ribbons' machine defeated Multnomah Club a year ago by a slight margin after a thrilling game.

The feature will start at 9 o'clock with Tommy Macedo handling the whistle.

JUNIOR BOYS HOOP SCHEDULE IS MADE

Schedule for the second half of the Junior Boys' Division of the Sunday School League follows.

January 10—Y.M.C.A. vs. Adanacs, at Y.M.C.A., 7 p.m.

January 12—Adanacs vs Chinese students, at Lake Hill, 6:30 p.m.

January 17—Chinese students vs. Y.M.C.A., at Y.M.C.A., 7 p.m.

January 18—Adanacs vs. Y.M.C.A., at First United, 7 p.m.

January 25—Chinese students vs. Adanacs, at First United, 7 p.m.

January 26—Y.M.C.A. vs. Chinese students, at Lake Hill, 6:30 p.m.

JUNIOR FOOTBALL

Junior League soccer games scheduled tomorrow follow: Oaklands vs. James Island at James Island. Referee, Brigden. Jokers vs. Y.M.C.A., at Central Park. Referee, Nurse. Royal Oak vs. Esquimalt at Victoria West. Referee, Tooby. All games will start at 2:15 o'clock.

FIVE NEW PLAYERS GIVEN POSITIONS ON LOCAL FIFTEEN

Murray, Peard, King, Dunn and Nixon Gain Places on Team for Next McKechnie Cup Fixture at Local Enclosure—Henderson Is Switched to Three-Quarter Line

Victoria's fifteen to face University of British Columbia in the second fixture of the McKechnie Cup Rugby series was announced yesterday by the selection committee following a special meeting. The locals will clash with the Varsity ruggers at Royal Athletic Park here, January 14, and will be after their second straight decision in defence of the prized silverware, captured last year by the Capital City representatives for the first time in many seasons.

Selection of team follows:

Fullback, McInnes (5th Regiment); three-quarters, left wing, Hunnings (J.B.A.A.), right wing, Turgoose (J.B.A.A.); left inside, L. Patrick (J.B.A.A.); right inside, Henderson (Scottish); stand-off half, Brown (J.B.A.A.); scrum half, Murray (J.B.A.A.); forwards, Wharton (5th Regiment), Barker (Navy), Peard (J.B.A.A.), Dudley King (Wanderers), B. Forbes (Scottish), C. Forbes (Scottish), Nixon (J.B.A.A.), Dunn (J.B.A.A.), Goad (J.B.A.A.). Bob Travis, of the Canadian Scottish, was reappointed coach, while Larry Henderson, Scottish, was named captain for the second successive time.

SEVERAL CHANGES

Glancing at the above line-up, several changes will be noticed from the fifteen that took the field against Vancouver here Boxing Day in the opening fixture and scored a 21 to 8 victory. The departure of Canadian Navy ships on their annual cruise South meant the loss of three valuable players in Ken Adams, Bill Porteous and Williams. Adams and Porteous played in the pack, while Williams made his first appearance on a "rep" team against Vancouver and turned in a fine game at right wing three-quarter. Five new faces will show against the Point Grey Institution, four of them as forwards and the other as halfback. Peard, Dudley King, Nixon and Jack Dunn are the new forwards, while Murray will work with Brown, his J.B.A.A. teammate, in looking after the scrum. This is the finest combination in the city and should go good against the students.

Larry Henderson, who played stand-off half in the last game, has gone back to the three-quarter line at the right inside position, in place of Williams. The team chosen is powerful in all departments and will be favored to take the measure of Varsity. Nine of the Victoria team have been chosen from the ranks of the J.B.A.A. fifteen, winners of the first half title in the Barnard Cup series. Three Scottish, two 5th Regiment, and one Wanderer, make up the rest of the personnel.

Roddy McInnes will be patroling his usual position as fullback, while the three-quarter line will be the same except for Williams, with Hunnings, Turgoose and Patrick playing. A fast pack of forwards will take the field and should be a continuous worry to Varsity's backfield from start to finish.

VARSITY STRONG

Eight of the Varsity fifteen are former local players. They were home for the Christmas holidays and held several light workouts at the high school grounds to keep in condition for the important match. Varsity is reported to be stronger than Vancouver this season, and if this is the case, Victoria cannot take any chances and, therefore several workouts will be held. The squad will hold their first practice Sunday morning at the Royal Athletic Park, at 10:30 o'clock, and all players are asked to be on hand. Two or three workouts will take place during next week and Coach Travis will send his understudies on the field in the pink of condition and confident of scoring over the visiting students.

Bill Schultz, stellar forward of the senior J.B.A.A. squad, who gained a place on the last "rep" side, received a broken hand while playing against the Wanderers last Saturday, and will be out of the game indefinitely.

Will Grapple Kruse Here Tonight

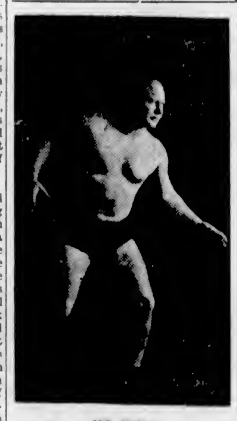

JOE CROSS

Rugged Denver heavyweight, who will make his second appearance here this evening at the Pacific Stadium when he will tackle Bob Kruse, Portland grappler, in the eight-round main event on Promoter "Winnipeg" Chilton's card. Both are first-class heavies and a good hard-fought bout is expected. Eddie Madrick, Portland, and Harry Bennett, San Francisco, will meet in the five eight-minute round semi-windup. Two local preliminaries will round out the card, which will start at 8:45 o'clock.

JUVENILE FOOTBALL

Juvenile football fixtures for tomorrow afternoon follow:

Five C's vs. Oak Bay Athletic, Beacon Hill Park. Referee, J. Hetherington. Game to start at 1:15 o'clock.

Saanich Rangers vs. Hollywood Sheiks, Reynold's Field. Referee, Williams. Kick-off at 2 o'clock.

Suspicious Wife—Where have you been all the evening?

Husband—I've been talking business with Jack Baker.

Wife—And I suppose that's baking powder sprinkled all over your shoulder!"

Harry: "Darling, you are the breath of my life."

Hilda: "Well, why don't you hold your breath?"

SLINGERS TO MEET ROWING CLUB CAGERS

Leaders and J.B.A.A. to Appear in Feature at High School Gym Tonight

Basketball teams in the City League will continue their schedule this evening at the High School Gymnasium with three good games on the card. Dad's Cookies and Standard Steam Laundry will meet in the initial fixture in the women's senior "B" division, while the smart moving Slingers quintette will clash with J.B.A.A. in the men's senior "B" in the second. Blue Ribbons will be after their ninth straight win in the men's senior division at the expense of Beavers in the final tussle. The first game will start at 7:30 o'clock and Tommy Macedo will handle the whistle.

The most important game booked is the second, between Slingers and the oarsmen. Slingers are out in front of the pack by the odd game and will have a strong quintette on deck in an effort to hold their lead. The rowing club took a decision from Cameron's on Wednesday night but will have to show better form and teamwork to take the points from Slingers.

WOMEN'S GAME

Cookies, second place squad, hope to boost their standing by winning from the laundry fair sex. The latter are small but fast and work hard from the first blast of the whistle, and the Cookies will have to be on their guard throughout. Ribbons and Beavers should give the fans a good display if their machines are functioning properly.

OUTER WHARF XI TO MEET Y.M.C.A. IN RETURN MATCH

"Scotty" Cresswell's team of Outer Wharf Rangers will play its second game tomorrow, a return match, against the Y.M.C.A. The match will take place at the Upper Beacon Hill ground and will start at 2:30 sharp. In the first game played last week, the two elevens battled to a 2-2 draw.

Rangers will line up as follows: Robertson, Eastman, Roskamp, Cambral, McDonald, Rice, Perry, F. Belford, S. Belford, Cain, Green, Dickinson. Linesman, Cunningham.

FOOTBALL LINE-UPS

Esquimalt's Second Division team to meet Saanich Thistles at Heywood Avenue tomorrow afternoon follows; Barker, Wallace, Richard, Douglas, De Costa, Parker, Linsley, Collings, Burnett, Evans and Cook. Reserves, S. Hicks and Lund.

Tennis Stars Return

William T. Tilden, Centre, and Bruce Barnes, Left, and Hans Nusslein, Return From Europe.

BOWLING

ARCADE SENIOR FIVEPIN LEAGUE

Daily Colonist—J. Hough, 607; A. Anderson, 510; E. Borde, 517; R. Begg, 440; W. Dunn, 687. Total, 2,761.

Scribes—B. McKelvie, 617; T. Fox, 519; W. Norris, 556; H. MacCallum, 540; W. H. Youhill, 599. Total, 2,830.

Scribes won two.

Whisbangs—H. Campion, 532; R. Burns, 481; J. Huxiable, 672; G. Andrews, 626, low score, 508. Total, 2,911.

Pall Mall—R. Milburn, 399; B. Plater, 620; P. Freer, 374; G. Mason, 815; J. Paine, 425; L. Freer, 396. Total, 3,029.

Pall Mall won two.

Poodle Dog Cafe—A. Benn, 575; A. Martin, 479; Fr. Welsh, 552; S. Nelson, 512. Total, 2,119.

Poodle Dog won three by default.

OLYMPIC SENIOR FIVEPIN LEAGUE

Our Own Brand—J. Bethell, 578; W. Chisholm, 606; W. Marshall, 805; J. Howell, 912; A. Harness, 558. Total, 2,908.

Y.M.C.A.—P. Partington, 519; P. Pauldine, 612; W. Revercomb, 545; C. Tyrrell, 545; H. Paulding, 630. Total, 2,850.

Y.M.C.A. won two.

Bank of Toronto—R. MacKenzie, 641; A. R. Christopher, 573; W. Petrie, 528; A. J. Lambert, 489; L. O'Neill, 674. Total, 2,905.

C.P.R.—A. Graham, 636; T. Menzies, 715; O. Dey, 627; C. Armistead, 609; J. McLellan, 530. Total, 3,116.

C.P.R. won two.

Times—M. Lawson, 518; W. Metcalfe, 532; J. Caddell, 559; T. Nule, 116; L. Collon, 635; W. Plater, 270. Total, 2,853.

C.N.R.—R. Beswell, 558; E. Whitehead, 501; R. Tebo, 460; G. Cameron, 491; R. E. Johnston, 542. Total, 2,552.

Times won two.

Imperial Bank—J. Noble, 725; W. P. Unsworth, 611; R. W. Armstrong, 530; C. N. Phipps, 405; V. D. Young, 545. Total, 2,719.

Standard Laundry—Harry Savage, 636; Carle Rodway, 679; Harry Sweinam, 463; Charlie Savage, 474; Clyde Savage, 167, low score, 255. Total, 2,674.

Imperial Bank won two.

Straith's—H. Jealouse, 473; A. Straith, 594; R. Raymond, 551; A. Walls, 568; W. Ellis, 640. Total, 2,816.

Olympics—O. Ottard, 521; H. Gandy, 501; L. B. Noel, 593; C. Kinloch, 470; H. Short, 545. Total, 2,630.

Straith's won two.

COMMERCIAL FIVEPIN LEAGUE

Section "B"

Spencer's Hairdressing—Norman Tyrrell, 623; C. Turner, 593; A. Tyrrell, 536; C. Tyrrell, 612; F. Tyrrell, 579. Total, 2,743.

Hdq. Spencer's Hairdressing won three.

Stocker's Transfer—W. Richardson, 591; W. Rabey, 515; J. Walker, 832; J. Newnham, 572; J. A. Crann, 914; handicap, 243. Total, 3,168.

Stocker's won three by default.

Alert Service Co.—C. Shaw, 481; A. Longley, 604; O. Bothwell, 341; O. Bergstrom, 628; A. Ferguson, 442; handicap, 300. Total, 2,796.

Alert Service won three by default.

BAPCO FIVEPIN LEAGUE

Satin-Glee—A. Balcom, 551; Miss M. Laird, 275; F. J. Pearce, 469; Miss L. Laird, 328; T. Brown, 390. Total, 2,010.

Bapco 50's—O. Farquhar, 488; Miss M. Rutherford, 313; Miss M. Seymour, 397; R. Reid, 446; G. Leeming, 635. Total, 2,280.

Bapco 50's won three.

Bapcolites—A. Appleyard, 521; M. Jacob, 377; G. Sharp, 550; E. Lindley, 385; P. Williams, 619. Total, 2,451.

Shingleens—F. Boughton, 496; M. Doyle, 600; Miss P. Foot, 325; Miss K. White, 606; J. Lorimer, 629. Total, 2,653.

Bapcolites won two.

Prudentials—A. Delahay, 471; A. Sedsman, 549; Miss H. Pennerly, 332; D. Porter, 492; Mrs. Delahay, 429. Total, 2,270.

Porcelites—Miss D. Vye, 413; Miss L. Vye, 353; H. Christian, 465; G. Leckie, 569; H. Pollard, 599. Total, 2,390.

Porcelites won three.

C.P.R. WOMEN'S FIVEPIN LEAGUE

Offelies—Armistead, 319; Saunders, 417; Cole, 395; Kemp, 332; low score, 318. Total, 1,756.

Eyerready—Mrs. Flude, 408; Mrs. Stokes, 471; M. Kennedy, 499; Mrs. Glanfield, 392; Mrs. Tebo, 384. Total, 2,151.

Eyerready won three.

Hi-Lights—Mrs. Wilson, 394; Mrs. Austin, 394; Mrs. Ramsdale, 392; Mrs. MacLachlan, 359; Mrs. Foster, 397. Total, 1,724.

Crystals—E. Jones, 337; E. Owens, 315; M. Lee, 353; B. Muirhead, 397; E. Macdougall, 486. Total, 1,976.

Crystals won two.

Cupsies—D. Hume, 493; L. McDonald, 201; D. MacLachlan, 175; M. Holder, 340; Mrs. McBeth, 332. Total, 1,581.

Semaphores—D. Hunter, 374; E. Roy, 435; L. Whyte, 428; M. Hurst, 374; M. McMullen, 412. Total, 2,023.

Semaphores won three.

WOMEN'S COMMERCIAL FIVEPIN LEAGUE

Lucky Strikes—E. Amyres, 380; M. Tyrrell, 481; B. Neal, 504; W. Aymes, 397; F. Forrester, 480. Total, 2,242.

Runners—B. Ray, 530; K. Freer, 462; A. Ray, 469; I. Desken, 450; D. Thomas, 512. Total, 2,412.

Runners won two.

Flashes—Myrtle Snider, 289; Mary Webb, 520; Lou Webb, 350; Jessie Morrison, 455; Charlotte Yeamans, 399. Total, 2,013.

Happy Rollers—May Lindley, 609; Joan Bradford, 459; Maizie Shemilt, 435; Frances Hutchinson, 512; Phyl Rawlings, 435. Total, 2,450.

Happy Rollers won three.

Kresge's Fountain Staff—L. Ramsey, 390; M. Hogg, 379; M. Meekins, 325; B. Ramsey, 360. Total, 1,461.

Bye. Kresge's won three.

BELIEVE IT OR NOT - - - - - - - *By Ripley*

EXPLANATION FOR YESTERDAY'S RIPLEY CARTOON

Typist Works Harder Than Coal Shoveler—Using a gauge to determine the ounce pressure, it has been found that a single stroke of a typewriter key from inertia to printing point, requires twelve ounces of pressure. Based on the record of Miss Stella Willins, winner of the 1928 International Typing Contest at Toronto, of 38,306 strokes in an hour, a fast typist expends enough energy in an hour to lift fifteen tons, and in a six or seven-hour day the record would be around 100 tons.

These astounding figures were revealed during the National Business Show at the Stevens Hotel in Chicago, November 13, 1929.

Please address all queries to Cartoonist Ripley, c/o King Features, New York City, N.Y.

THREE DRAWN GAMES FEATURE BIG LEAGUE HOCKEY

Champion Leafs and Maroons Battle to 2-2 Tie in Fast Match

Ten Thousand Fans See Teams in Action—Senators and Americans Play to One-All Deadlock—Detroit Wings Whip Canadiens, 6-1—Bruins and Hawks in Scoreless Draw

MONTREAL, Jan. 5 (CP).—The champion Toronto Maple Leafs and Montreal Maroons played to a 2-2 tie in a National Hockey League game here tonight before 10,000 spectators.

Each team scored once in the first and second periods. Busher Jackson got the first counter for Leafs, taking Stew Adams' pass from behind the nets and flipping it past Walsh from close range. Andy Blair tallied the second goal in much the same manner. He took a double pass from Doraty and Gracie, skated round the nets and jabbed in his rebound off Walsh's pads.

Sarl Robinson, young winger, scored both Montreal goals. His first tally was spectacular, Robinson stickhandling through the defence to beat Chabot unassisted. His second goal was from a waist-high drive from twenty feet out.

Lorne Chabot, Leaf goalie, was struck below the right eye with the puck in the last minutes of the third period and had to retire for treatment. The game resumed after ten minutes' delay, Chabot returning to his place in the nets.

Summary

First Period—1, Maroons, Robinson, 7:16; Toronto, Jackson (Adams-Day), 16:52. Penalties: Smith, Doraty, Horner, Trottier, Cotton, Levinsky.

Second Period—3, Maroons, Robinson (Haynes), 4:50; 4, Toronto, Blair (Doraty-Gracie), 18:16. Penalties: Blair, Bailey, Smith.

Third Period—No score. Penalties: Doraty, Haynes.

Overtime Period—No score. No penalties.

CLOSE CHECKING GAME

NEW YORK, Jan. 5 (AP).—New York Americans and Ottawa Senators, two teams which feature close checking, battled through seventy minutes of a National Hockey League game tonight and wound up in a one-all tie. Neither team was able to improve its position in the standing.

Both teams were aided somewhat by "breaks" in the goals they did score and good net minding by Roy Worters of the Amerks and Billy Beveridge, of Ottawa, cost them a good many more chances, but for the most part they paid more attention to defensive play than to the attack.

George Patterson tallied for the Amerks in the first period on a tricky shot while Beveridge's view was partly blocked by other Ottawa players. Gus Forslund evened the count for the Senators early in the second frame after intercepting Bill Brydge's attempt to clear the puck away from the American net.

During occasional bursts of speed both teams looked good, with Nick Wasnie and Normie Himes doing the most effective work for the home team and Cooney Weiland, Hec Kilrea and Allan Shields starring for the Senators.

Summary

First Period—1, Americans, Patterson (Starr), 5:23. Penalties: Sheppard, Ayres, Patterson, Smith.

Second Period—2, Ottawa, Forslund (Howe-Touhey), 5:45. Penalties: Smith, Patterson.

Third Period—No score. Penalties: Lowrey and Smith.

Overtime Period—No score. Penalties: Bourgeault.

MORENZ' ABSENCE FELT

DETROIT, Jan. 5 (AP).—Montreal's Canadiens did not miss Howie Morenz, still in a Detroit hoel with the 'flu, until the third period of their National League hockey match here tonight with Detroit Red Wings. Then, suddenly, they felt Morenz' absence and the Wings began a scoring spree, which carried them to a 6-1 triumph.

For two periods the teams battled evenly, playing scorless hockey. John Ross Roach bore the brunt of the work in these periods, on three occasions turning back lone-handed efforts by fleet Canadien wingmen who eluded the Red Wing defence men.

Then, two minutes after the third session opened, the goals began to fall, taking the crowd of 8,000, who looked for a scoreless tie, totally by surprise. Larry Aurie, fast Detroit wingman, snagged a pass by Johnny Sorrell almost in front of Hainsworth, and beat him cleanly. Hardly more than two minutes later, Frank Carson and "Happy" Emms teamed up, and Emms scored. Another two minutes and Ebbie Goodfellow snapped in a counter.

Herbie Lewis got a fourth before Gaudreault stemmed the tide momentarily. Larry Aurie and Sorrell tapped in two more to finish the rout.

Summary—First period, no score; penalties, S. Mantha, Lewis, Evans. Second period, no score; penalties, Leduc (3), Wiseman, Young, Joliat. Third period, 1, Detroit, Aurie (Sorrell) 2:35; 2, Detroit, Emms (Carson) 4:40; 3, Detroit, Goodfellow, 6:13; 4, Detroit, Lewis (Wiseman) 6:28; 5, Canadiens, Gaudreault (Leduc) 6:44; 6, Detroit, Aurie (Hay) 13:30; 7, Detroit, Sorrell (Aurie-Hay) 15:05; penalties, Gallagher, Burke, Aurie.

ANOTHER DRAW

CHICAGO, Jan. 5 (CP).—Chicago Black Hawks and Boston Bruins got the spirit of the night's National Hockey League engagements and played to a scoreless draw here. It was one of three stalemates played in the hockey trenches tonight.

Some 9,200 fans saw both teams exhibit cautious and not overly interesting hockey for half of the hour of playing time. Midway through the second period, Boston's forward line applied the pressure and the Hawks followed suit after recovering from the first Bruin charges to shove them back on the defence.

Although the remainder of the game was fast and exciting, defensive systems that clicked perfectly and stellar work by Chuck Gardiner in the Hawk goal, and Tiny Thompson in that of Boston, silenced the scoring guns.

Bruins had slightly the better of the play in the overtime, particularly after Hawk Graham had been banished for a too-stern check. Shots literally rained on the Chicago citadel while the homesters were short-handed, but Gardiner, in sparkling form, handled the drives.

Officials—Rodden and Duncan.

Summary—First period, no score; penalties, Abel, Graham, Stewart. Second period, no score; penalties, Chapman, P. Thompson, Hitchmann. Third perid, no score; penalty, March. Overtime period, no score; penalty, Graham.

Among Leaders in Golf

Al Espinosa, Noted Golf Pro, Has Been One of the Leaders in Mid-winter Tourney Play in California.

Midweek Elevens To Resume Play Next Wednesday

AFTER a long lay-off, due to Christmas holidays and inclement weather, teams in the Wednesday Football League will resume play next Wednesday afternoon, with two fixtures in the Hayward Cup series and one exhibition match. Spencer's have entered the league and now makes it a six-team loop. Hudson's Bay will meet the Navy at lower Beacon Hill, with Alcock in charge, at 2:30 o'clock, while Empress Hotel and Hearts will fight it out at Heywood Avenue, with Johnson as referee. Spencer's will make their debut in an exhibition match with Saanich United at Central Park. Aitkenhead will handle the game.

SOUTHERN RACING

AGUA CALIENTE, Jan. 5.—Race results here today follow:

First Race—Six furlongs:
Voluary (Wright) $5.00 $2.60 $2.20
Honuaio (Molter) 2.80 2.20
Very French (Bergh) 5.00
Time, 1:06 4-5. Also ran: Gallant Shot, Pretty Quick, Remie, Gold Graves, Blue Horizon, John P. Mills, Barb, Antha S, Lutie Schulster.

Second Race—Five and one-half furlongs:
Lady Conard (Humphries) .$9.40 $6.00 $2.20
Shasta Bullet (O'Donnell) 10.20 2.20
John Bane (Todd) 2.20
Time, 1:06 4-5. Time, Susu, Runshot, Leano, Brown Bank, Mona Keala, Bright Comet, Bud Elder, Watermark, Montana Maid.

Third Race—Six furlongs:
St. Falcon (Pollard) $18.40 $7.00 $6.80
Spindle (Simmons) 14.00 8.00
Scutari (Sporri) 8.00
Time, 1:14. Also ran: Verussa, Lyrical Lass, Deeple, Deep Beach, Miss Timidity, Peace Time, Kapaho, Beautiful Bella, Titeton.

Fourth Race—Six furlongs:
Gay World (Fowler) 127.00 $14.00 $5.60
Axia (Field) 9.40 2.60
Manitobian (Longdon) 2.60
Time, 1:13 3-5. Also ran: Frank Ormont, Book Bard, Step This Way, Opium, Happy Knot, Happy Chanceller.

Fifth Race—Mile and one-sixteenth:
Richu (Saunders) $8.20 $4.40 $2.80
Madam Queen (Humphries) ... 9.60 2.00
Transelucent (Fowler) 2.40
Time, 1:47 3-5. Alab ran: Zida, Plain Clothes, Charming Homme, Sune Bon, Very French, Billy Doran.

Sixth Race—Mile and twenty yards:
Salona (McCunn) $11.60 $6.00 $5.00
Sure Hills (Springer) 9.80 4.60
Dude Rancher (Bernius) 4.00
Time, 1:42 2-5. Also ran: Royal Julian, Boiling, Sweet Cargo, Little Not, Marcella Agnes, Penguin, Ring Jack.

Seventh Race—Mile and seventy:
Mt. Elzon (DeFord) $20.60 $6.20 $3.80
Yorano (Grayson) 5.40 4.20
Desiardines 3.40
Time, 1:43 1-5. Also ran: Evelyn R, Parnell Boy, Dealer, Rufe McClain, Just Ormont, Washington Rose, Ultimate Vote, Dr. Fred, June Moon.

Weather, clear; track, fast.

OVERNIGHT ENTRIES

First Race—Two furlongs:
Cheerful Jane 116
Garnet B 116
More Sure 116
Risky Miss 116
Pompohone 116
(a) Patsy Laura 116
Mile Post 116
Vermont Rose 116
(a) Yofin 116
Moon Rose 110
Rural Charm 116
Losing Way 116
(b) Queen Susan 116
Nelbane 116
Molancha 116
Sorry Ars 116
Carmel 116
(b) Quick Flight 116
(a) Baroni entry.
(b) Parsons entry.

Second Race—Five and one-half furlongs:
Sophist 110
Dr. Louis Hammen 112
Uncle Henry 112
Jennie Gal 116
Nugent 113
Scimitar 108
French Honey 107
Eskimo 109
Eastko 109

Third Race—Six furlongs:
Krakerjac 111
Florida Gold 112
Demoiselle 108
Lady Partridge 106
Perry Brite 108
Reifandot 113
Locket 102
Scotland Blues 106
Mardie 105
Foreign Club 108
Brown Thistle 105
Mailliw 106
Missive 112
Genghis Khan 113
Sultor 113
Burton Agnes 101
Graceland 112
Accordance 106

Fourth Race—Six furlongs:
Monke Star 105
Malino 110
Love Apple 105
Hildur Rock 106
Plum Shot 102
Royal Realm 108
Southerd 112
Prom Girl 102
Lucille K 102
Gay World 115
Hidden Gold 107

Fifth Race—Mile and one-sixteenth:
Mary Bane 106
Clarabel A 112
Pecos Girl 93
Durb 96
Native Daughter 96
Tap Dance 115
Casada 112
Perawick 106

Sixth Race—Mile and one-sixteenth:
Malicious 112
Now Mama 107
Brilliante 102
On the Job 112
Rooster Twist 112
Blunder 112
Woodrain 107
Rafa 112
Umbrian Princess 102
El Monte 107
Corsage 107
Conce II 107
Olga 99

Leads Sharpshooters In N.H. League

Here is the National Hockey League's leading scorer for the early part of the 1932-33 season. He is "Baldy" Northcott, of Montreal.

MEN'S
OVERCOATS
JANUARY
SALE PRICES
Meltons, Chinchillas, Viennas, Blue, Grey, Fancy
Price & Smith, Ltd.
614 YATES ST.

You'll Know it by the Flavour
Only de Kuyper Gin has the famous Dutch flavor. Insist on de Kuyper — good for rheumatism, lumbago and kidney trouble. Mixed with hot lemonade, a reliable preventive for colds.
de KUYPER GIN
Accept no substitutes
JOHN de KUYPER & SON, Distillers, Established 1695
ROTTERDAM - HOLLAND
This advertisement is not published or displayed by the Liquor Control Board or by the Government of British Columbia.

COWICHAN-NEWCASTLE BADMINTON SCHEDULE WILL START JAN. 11

DUNCAN, Jan. 5.—The schedule for the second half of the Cowichan-Newcastle section, fourth division, of the Lower Island Badminton League has just been released. Winners of the first half were the Ramblers, who had a two point lead on their nearest opponents, Duncan.

Schedule follows:

Jan. 11, Lake Cowichan vs Duncan.
Jan. 12, Ladysmith vs Chemainus.
Jan 19, Chemainus vs Ramblers.
Jan. 26, Duncan vs Ladysmith.
Jan. 26, Ramblers vs Lake Cowichan.
Feb. 1, Lake Cowichan vs Chemainus.
Feb. 9, Duncan vs Ramblers.
Feb. 9, Ladysmith vs Lake Cowichan.
Feb. 21, Chemalnus vs Duncan.
Feb. 23, Ramblers vs Ladysmith.

FRENCH WIN HOCKEY

OXFORD, Eng., Jan. 5 (CP).—The French lec hockey champions, State Francais, tonight defeated London, 2-1, in a hard-fought game.

It was the second win in two nights for the Frenchmen, who last night defeated Grosvenor House Canadians, 3-2.

Hungry Husband (spending the Christmas at celebrated hotel)—Grace, the soup is awfully weak.

His Wife—Ssh! It's done on purpose, so that the guests can see the beautiful design in the bottom of the dish.—Answers.

SLINGERS TO FACE RIBBONS

Strong Cage Squads to Battle at West Road Hall Tomorrow Evening

Two of the finest basketball quintettes in the City League will lock horns in the feature game on the exhibition card, to be presented to the fans tomorrow evening at the West Road Hall, when Blue Ribbons, unbeaten senior "A" hoopsters, clash with the smooth working Slingers squad, leaders of the senior "B" division. Chinese students will meet Mt. Newton High cagers in the opener, at 8 o'clock, while's Dad's Cookies and Harmony women's teams are booked for the second fixture.

The game between Slingers and Blue Ribbons should produce plenty of thrilling moments and first-class ball throughout. It will be the first meeting of these squads, and many fans are expected to travel to the suburban district to watch the battle. Blue Ribbons will take along Joe Ross, Tommy Little, Johnny Craig, Art Chapman, Muzz Patrick, A. McKeown and Chuck Chapman, while Slingers will have George Lannon, Ralph Michell, Mike Lannon, Pete Turgoose, Andrews, Butler, the Slugget brothers, Clarence and Charlie.

WET WEATHER WILL CONTINUE

Precipitation Since First of Year Here Is Abnormally Heavy

With more than half of the month's average rainfall already recorded at Gonzales Observatory, the forecast appeared to offer no surcease in the precipitation in so far as Victoria or the rest of the province is concerned.

The barometer remains low over the province and rain has again been general southward to Oregon, Napier Denison, meteorological director here, reported. Snow is falling at Prince Rupert and mild weather extends from the Cariboo to Saskatchewan.

Forecast for Victoria gives fresh to strong westerly winds, mostly cloudy with occasional rain and sleet.

Yesterday's showers were abnormally heavy in Victoria. At one period in the morning the rain fell at the rate of fourteen inches a day. Since the first of the month the precipitation has been 2.26 inches. The average for the month is 4.23 inches.

CHAIN GANG WARDENS BRING LIBEL SUITS

ATLANTA, Jan. 5 (AP).—Two damage suits for $1,000,000 each were filed in city court here today against Warner Brothers Pictures, Inc., and Vitaphone, Inc., as producers and distributors of the film, "I Am a Fugulitve From a Chain Gang," based on the book of Robert Elliot Burns, fugitive from Georgia.

The suits were filed by wardens of the chain gangs from which Burns escaped.

BURGLARS WRECK SAFE

CHILLIWACK, Jan. 5.—The safe in the office of the Strand Theatre was wrecked by burglars and $160 stolen some time early this morning. The theft was discovered when Manager E. Creasey arrived at the office. The burglary has the appearance of an amateur job, crowbars being used to wrench the door from its hinges.

"The Jones boy twins have an advantage over the average person."

"Yes, they can see themselves as others see them."

Sprinter May Make European Tour

BEN EASTMAN

Europe next year is likely to see two of the greatest quarter-milers in the world in Ben Eastman, of Stanford, and Bill Carr, of Pennsylvania. Both have accepted an invitation to compete abroad as a member of an American squad. Another, who has accepted an invitation is Gene Venske, American indoor mile champion.

PEDESTRIAN HURT IN CAR ACCIDENT

Charley Meha, Hindu, Is Taken to Jubilee Hospital Suffering Minor Injuries

Charley Meha, Hindu, residing on Cadboro Bay Road, was struck down and injured by an automobile driven by Colonel A. A. Sharland last night, according to an Oak Bay police report.

Colonel Sharland was driving north on Cadboro Bay Road, while the Hindu was walking along the road. It was raining heavily and was dark, the accident occuring at 7 o'clock, police stated.

Meha was taken to the Jubilee Hospital suffering from a deep cut behind the right ear, a large lump on his forehead and complaining of painsh in his right leg.

He was attended by Dr. T. W. A. Gray. Hospital attendants reported his condition as not serious.

THREE DROWN WHEN CAR SMASHES ICE

SOREL, Que., Jan. 5 (CP).—A former mayor of Berthierville, Que., and two others, were known to have drowned today when an automobile crashed through the ice into the St. Lawrence River near here. It is thought there may have been other occupants of the car who perished.

DAMAGE CLAIMS FILED

KINGSTON, Jamaica, Jan. 5 (AP).—Damage claims aggregating several thousand dollars growing out of the disturbance on Monday night of the Northumberland Fusiliers were filed today. The claims represented physical injuries and property losses. The soldiers remained confined to their barracks in order that there might be no further clashes.

WHY SHE IS CURED

White: "Your wife used to be so nervous. Now she seems quite cured.

Green: "She is. The doctor told her nervousness was a sign of old age."

BEN JEBY'S CROWN WILL BE AT STAKE

New Yorker Forced to Risk Middleweight Title Against Frank Battaglia

NEW YORK, Jan. 5 (CP).—When Frankie Battaglia, of Winnipeg, meets Ben Jeby, of New York, in a fifteen-rounder here January 13, the middleweight boxing crown will be at stake. This edict was issued yesterday by the New York State Athletic Commission, and because of its wide power it was considered other boxing commissions would readily fall into line.

The black - browed Canadian-Italian and the New York Jew have long been considered ranking aspirants for the throne Mickey Walker, New Jersey's "toy bulldog," vacated many months ago. Marcel Thil, crafty French fighter, is another top-notcher in the division, but he has not been available for a fight in the United States.

DEVLIN OUT OF PICTURE

Chick Devlin, former Vancouver Irishman, now domiciled in California, was a fourth leading contender for the championship until he faced the withering fire of Battaglia's fists a few weeks ago. Frankie easily outdecisioned him after previously being held to a draw that most news writers who looked on the fight called a "dud" verdict, with Frankie on the bad end of the deal. Jeby also whipped Devlin and the ex-Vancouver puncher has now lost his championship rating.

Jeby has first-hand acquaintanceship with the dynamite in Battaglia's fists, but he speaks of the coming bout with confidence. He said the one-round knockout the Manitoban scored over him at Chicago in mid-1932 was a fluke—"a lucky punch."

TWO-YEAR MAYORALTY TERMS IN PROSPECT

REGINA, Jan. 5 (CP).—Two-year terms for mayors of Saskatchewan cities and towns are in prospect.

Hon. Howard McConnell, Minister of Municipal Affairs, today said the Government was giving serious consideration to legislation to bring the two-year term into force in this province.

The scheme, he said, had been recommended by the Union of Canadian Municipalities, and later by the executive of the Union of Saskatchewan Municipalities.

First Winner After Getting Licence

William C. Winfrey, eighteen-year-old Miami trainer, up on Nezapoli, his first winner after getting his licence. His charges are all horses of his father. The youth will be training runners at Hialeah during the Winter season

SPECIAL
SHORT-LONG WAVE RADIO
Used as demonstrator only. Regular price $150; now $99.50
KENT'S
641 Yates Street Phone E 6013

BONERS

are actual humorous sid-bits found in examination papers, essays, etc., by teachers.

From Hamlet: And in the soup an onion shall be thrown

* * *

To exhort means to tire out—e.g., he was exhorted.

* * *

An autobiography of a pin: I was born in a steel mine.

* * *

Volstead really did some good because he made Congress wake up and look into things, especially cellars.

* * *

George the First could not speak any English at all, while it is said the only English that George the Second knew was some swear words.

* * *

An atheist is:
A musical instrument.
A man from Athens.
A man who carves or anything in the artist line.

* * *

What particular phrases of modern life are condemned by the teaching of the parable of The Good Samaritan?

A neighbor belongs to your own set who are respectable and could be loved without any wrench of feeling.

The people of today generally prefer to see their names on subscription lists rather than to do their good in secret.

The equinox is when you can take a smoked glass and look up and see the sun

* * *

Chauvinism is the act of chewing.

* * *

What is a "flying buttress?"
It is a flying fish found off the coast of Sicily.

* * *

Alhambra was the grandfather of Mohammed.

* * *

The impeachment of Warren Hastings lasted seven years, during which many of the women fainted.

* * *

An abstract noun is that which cannot be touched or handled, e.g., the cactus.

* * *

The atomic theory was started by Mr. Atomic, an Englishman.

SCOTT'S SCRAPBOOK · · · · By R. J. Scott

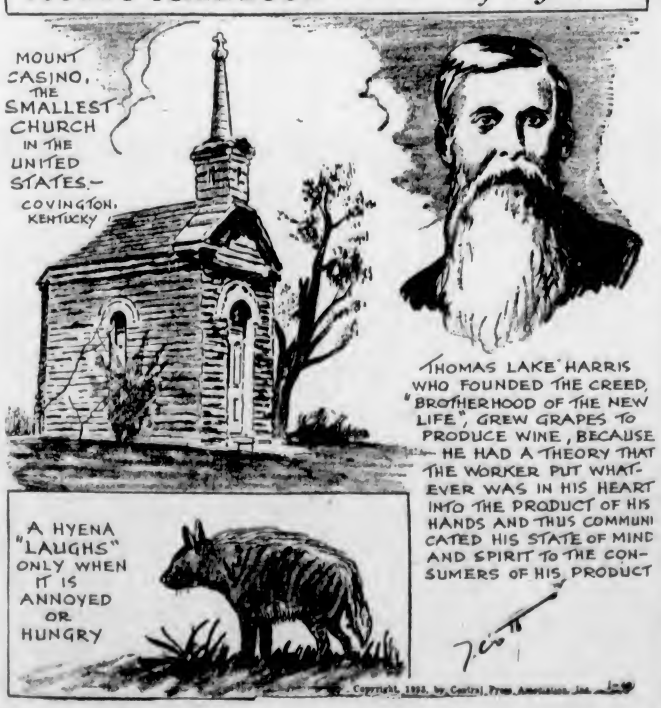

Daily by Truck
To All Parts of the Island

Ship by Truck
PHONE G8188
VICTORIA
Duncan - - 480
Nanaimo - 1181
Courtenay - - 3
Saltspring Island - 23T
Port Alberni - 94
Qualicum - 49M
Parksville - - 61
Island Freight Service Limited
514 Cormorant Street Victoria, B.C.

FINANCE - COMMERCE - MARKETS

Security Prices Little Changed At Wall Street

NEW YORK, Jan. 5 (AP).—The stock market was unable to penetrate the top levels of the December rally today, in an effort to extend the advance of the previous session.

The market closed narrowly irregular, after experiencing a brief flurry of selling. Turnover was 1,139,305 shares.

Rails softened a little, when financial news tickers carried the announcement of the death of the former President. The effect of the news was evidently almost wholly sentimental, giving rise to vague, momentary nervousness.

Such issues as Union Pacific, Santa Fe and New Haven lost major fractions, while New York Central and Southern Pacific were off lightly. U.S. Steel common lost 5-8, while the preferred gained as much. Tobaccos were steady. General Motors and Chrysler eased small fractions. Colgate Palmolive dropped nearly two points, and Proctor & Gamble a point. Oils held about steady, despite rumors of a possible further cut in crude prices.

The bond market continued to advance along a wide path today, in response to a well-sustained demand for the prime investment groups, and a friendlier regard for many of the semi-speculative description.

Trading was quite active in most classes on sales totaling $12,607,000, par value.

Led by Santa Fe issues, the rail division, including the prior liens, as well as many of the less well secured loans, moved to a better plane. Utility issues moved easily with the trend.

Several of the United States Government list were subjected to profit taking, while others edged slightly higher.

(Logan & Bryan)
(All Fractions in Eighths)

ELECTRICAL AND MANUFACTURING	High	Low	Close
Allis Chalmers Mfg.	7-4	7-2	7-4
Elec. Auto Lite	20-1	19-4	19-7
El. Storage Batt.	24-1	..	24-1
General Electric	15-7	15-3	15-6
Westinghouse El.	30-4	28-3	30-1
Elec. Bond & Share	20-2	19-6	19-6
MISCELLANEOUS AND MANUFACTURING			
Amn. Can Co.	58	53-1	58-5
Amn. Ice	4-5	..	4-5
Bendix	11	10-7	11
Case Threshing	45-2	44	44-1
Congoleum Nairn	7	..	7
Continental Can.	41-5	40-5	41-3
Curtiss-Wright	2-2	2-1	2-1
Dupont de Nemours	33-4	36-5	38-5
Eastman Kodak	57-4	56-7	56-7
Gillette	19	18-5	16-5
Gold Dust	16-3	16	16
Int. Harvester	23-2	23-4	22-6
Nat. Cash Register	8-2	8	8-
Nor. Ama. Av.	6-6	6-5	6-
Pullman	20-3	19-6	19-6
Radio Corpn. of Am.	6	5-3	5-3
Remington Rand	3-6	..	3-6
Simmons Co.	7-4	..	7-4
Underwood Type	13-8	13-4	13-4
United Aircraft	27-6	26-4	26-4
RAILS			
Atchison	43	41-6	41-6
Baltimore & Ohio	3-5	3	9
Canadian Pacific	14-5	14-1	14-2
Ches. & Ohio	27-5	27-2	27-3
C. M. & St. Paul	1-5	..	1-5
Del., Lack. & West.	23-6	22-6	23-2
Ill. Central	12-6	12-4	12-8
Louis. & Nash	23-4	..	23-4
Mo., K. & Texas	6-5	6-2	6-2
Missouri Pacific	3-6	3-3	3-4
Missouri Pacific pfd.	5-9	5-4	5-4
N. Y. Central	19-2	16-3	18-4
Northern Pacific	14-6	14-1	14-1
Pennsylvania R.R.	15-4	15-1	15-1
Southern Pacific	17-4	16-7	16-7
Union Pacific	74-3	72	73
STEEL AND IRON			
Amn. Locomotive	6-6	..	6-8
Baldwin Loco	5-3	5-3	5-3
Bethlehem Steel	16-2	16	16
Byers (AM) Co.	15-1	14-3	14-4
Rep. Iron & Steel	6-6	6-4	6-4
U.S. Cast Iron Pipe	10-1	10	10
U.S. Steel	30-1	28-7	28-2
Vanadium	13-6	13-1	13-2
AUTOMOBILE AND ACCESSORIES			
Auburn	55-4	53-4	52-3
Briggs	5	4-6	5
Chrysler	17-2	16-9	16-8
Continental M.	2-5	..	2-5
General Motor	14-2	12-7	13-7
Graham-Paige	2-3	..	2-3
Hudson	5-2	..	5-2
Mack Truck	20-7	20-3	20-2
Nash	14-2	14	14-2
Packard	2-8	2-5	2-5
Stewart Warner	3-3	3-2	3-4
Studebaker	5	4-6	4-7
Timken Roller	16	..	16
Willys-Overland	2-3	..	2-3
Yellow Truck	2-4	..	3-4
TIRES AND RUBBER			
Goodrich	5-4	5	5-4
Goodyear	15-7	15-6	15-7
U.S. Rubber	5-1	..	5-1
PUBLIC UTILITY			
Public Service, N.J.	54	53-1	53-1
Amn. Foreign Power	7-2	7	7-1
Amn. Tel. & Teleg.	108-2	108-3	107-2
Amn. Water Wks.	18-9	17-5	18-6
Brook. Man.	26-6	26-4	26-4
Columbia Gas	17-2	16-6	17
Consol. Gas, N. Y.	61-5	60-7	60-7
Elec. Pwr. & Lite	7	6-7	7
Inter. Tel. & Tel.	7-5	7-2	7-2
Louisville Gas	19-2	..	19-2
North American	30-3	29-5	30-7
South Calif. Edison	26-5	26-4	26-4
Stand. Gas. & Elec.	14-7	14-4	14-4
Stone & Webster	6-4	6-3	6-4
United Corp.	9-4	9-2	9-2
Util. Pow. & Lt. "A"	3-4	3-3	3-4
Western Union	29-4	28-3	28-7
FOOD PRODUCTS			
Borden Co.	25-2	24-6	24-6
Cal. Pkg.	3	..	9
Corn Products	55-2	54-2	54-4
Loose Wiles Biscuits	25-2	..	25-2
Gen. Foods	26-7	29	26-2
National Biscuit	40-1	39-3	39-3
Nat. Dairy Prod.	18	17-2	17-6
Safeway Stores	41-2	40-7	40-7
Standard Brands	15-4	15-2	15-2
United Fruit	25-2	25	25
APPAREL			
American Woolen	4-4	..	4-4
Julius Kayser	8-2	..	6-2
RETAIL TRADE			
Assoc. Dry Goods	4-5	4-4	4-4
Drug, Inc.	37-3	36-4	36-5
S. S. Kresge Co.	10-4	..	10-4
Kruger Toll	0-2	0-1	0-1
Montgomery Ward	14-2	12-5	13-5
Sears Roebuck	21-2	20-5	20-5
F. W. Woolworth	37	36-2	36-5
TOBACCOS			
Amn. Tobacco "B"	60-4	59-3	60
Liggett Meyers "B"	55	..	55
Lorillard	12-6	12	12
MISCELLANEOUS			
Fox Film "A"	2-2	..	2-2
Gen. Asphalt	7-2	..	7-2
Johns Manville	22-4	21-7	21-7
Loews	21-3	20-6	31
Otis Elevator	11-3	..	11-3
Paramount Famous	2-5	2-3	2-4
Radio Keith Orpheum	3-4	3-3	3-4
Trans America	9	5-3	5-3
Warner Bros.	2-2	2	2
CHEMICAL			
Air Reduction	62	91-2	31-2
Allied Chemical	66-4	35-2	93
Columbia Carbon	31-2	20	21-1
Com. Solvents	11-2	10-7	11
Freeport Texas	25-7	25-4	25-4
Lambert	31-4	..	31-4
Lehn & Fink	19	..	19
Liquid Carbonic	14-3	14-1	14-1
Mathieson Alkali	15-6	..	15-6
Nat. Distillers	16	..	18
Tex. Gulf Sulphur	23-4	23	23
Union Carbide	27-4	26-6	26-2
OIL AND REFINING			
Atlantic Ref.	17-2	17	17
Cont. Oil	3	5-3	5-2
Houston Oil	15	15	15
Phillips Petro	5-1	..	5-1
Royal Dutch	20-6	..	20-3
Shell Union Oil	5-4	5-2	5-4
Standard Oil, Cal.	25-3	25-2	25-3
Standard Oil, N. J.	31-2	31	21-1
Standard Oil, N. Y.	7-6	7-5	7-6
Texas Corpn.	14	13-7	12-7
MINING AND SMELTING			
Alaska Juneau	13-2	12-4	13
Amn. Smelting	13-7	13-4	13-4
Anaconda Copper	9-2	3	3
Cerro De Pasco	7-4	7-1	7-4
Dome	12-9	..	12-6
Howe Sound	6-4	..	6-4
Int. Nickel	8-4	3-2	8-3
Kennecott	9-4	9-3	9-3
McKeesport Tin	46-2	45-5	45-5
Nevada Cons.	5	..	5
Noranda	18-2	19	19
Phelps Dodge	5-4	5	5-2

FOREIGN CURRENCIES COMPILED ON BASIS OF CANADIAN DOLLAR

MONTREAL, Jan. 5 (CP).—British and foreign exchange in comparison to the Canadian dollar as compiled by the Royal Bank of Canada, closed today as follows:

Argentina, peso, 0.2928; Australia, pound, 3.0153; Belgium, belga, 0.1562; Brazil, milreis, 0.0874; China, Hongkong dollars, 0.2455; Czechoslovakia, crown, 0.0334; Denmark, krone, 0.1965; Finland, finmark, 0.0169; France, franc, 0.0440; Germany, reichsmark, 0.2680.

Great Britain, pound, 3.7673; Greece, drachma, 0.0065; Holland, florin, 0.4530; Hungary, pengo, 0.1973; India, rupee, 0.2861; Italy, lire, 0.0577; Japan, yen, 0.2365; Jugoslavia, dinar, 0.0158.

New Zealand, pound, 3.4248; Norway, krone, 0.1944; Poland, zloti, 0.1273; Rumania, leu, 0.0070; South Africa, pound, 3.9518; Spain, peseta, 0.0922; Sweden, krone, 0.2058; Sweden, krone, 0.2053; Switzerland, franc, 0.2171; United States, dollar, 12 5-8 per cent premium.

Montreal-Toronto Stock Quotations

(Logan & Bryan.)

	Bib
Brazil	9-6
Can. Ind. Al. "B"	1
C. P. R.	16-1
Can. Steamers	1-2
Cons. M. & S.	62
Dom. Textile	50-4
Int'l Nickel	9-2
Massey Harris	2-6
Montreal Power	33
Nat. Brewing	16
Power Corpn.	9
Shawinigan	11
Steel of Canada	16-4
Winnipeg Elec.	3
CURBS	
Ass'd Breweries (Asked	5
B. A. Oil	6
Distillers-Seagram	4-4
Imperial Oil	9
Imperial Tobacco, Can. (asked)	8-4
Walker-Good.	5-2

Canadian Bonds

(Robb, Robertson & Birch, Ltd.)

PROVINCIAL	East'n Asked
Prov. of Ontario 5½%, 1347	105¾
Prov. of Ontario 5%	102⅝
Prov. of Ontario 6%, 1347	106⅛
Prov. of Alberta 4½%	66
Prov. of Alberta 3%, 1947	99½
Prov. of Manitoba 6%, 1947	99
Prov. of Saskatchewan 4½%	80
Prov. of Sask 6%, due 1352	97½
Prov. of British Columbia 4½%	89½
Prov. of British Columbia 6%, 1947	101
PUBLIC UTILITY	
Beauharnois 6%, 1953	27
Bell Telephone 5%	110
B.C. Power 5½%, 1960	84
B.C. Power 5%, 1960	79
B.C. Telephone 5%, 1960	31
Calgary Power 5%, 1930	76½
C.P.R. 4½%, 1944	30
C.P.R. 6%, 1942	102
Canada Steamships 6%, 1941	24
Gatineau Power 5%, 1956	79½
Montreal Power 5%, 1970	102¼
Ontario Power Service 5½%, 1950	77¼
Power Corporation 4½%, 1959	43
West Kootenay Power 5%, 1956	90
Western Power 5%, 1949	32
INDUSTRIAL	
Abitibi Pulp & Paper 5%, 1953	18½
Acadia Sugar 6%, 1946	87
Alberta Pacific Grain 3%, 1946	69
B.A. Oil 5%, 1345	88
Dom. Tar & Chemical 6%, 1949	59
Canadian Vickers 6%, 1947	65½
Massey-Harris 5%, 1947	59½
Maple Leaf Milling 5½%, 1949	45
United Grain Growers 5%, 1843	70½

Liverpool Wheat

LIVERPOOL, Jan. 5 (AP).—Following are today's per bushel wheat quotations, c.i.f. (cost, insurance and freight), in Canadian money at current sterling exchange rate of $3.76, as supplied by Broomhall:

	Today	Yes't'y
No. 1 Manitoba Northern, Vancouver, January	60	56⅛
No. 3 Manitoba Northern, Atlantic, January	59⅞	53⅞
No. 2 Manitoba Northern, Vancouver, January	57¼	53¼
No. 3 Manitoba Northern, Vancouver, January	57⅛	55⅝
Argentine (baril, 63½ lbs.), January-February	52¼	51⅝
Argentine (rosafe, 63½ lbs.), January	52¼	51¼
Australian, January-February	57¼	59⅝

MORTGAGES

It is a well-known fact that well-placed Mortgages have proved a sound and safe investment.

You may have money earning only 3% or 4%—why not double its earnings? We always have on hand a few very attractive Mortgages yielding a high rate of interest.

Those desirous of increasing their income should consider this class of investment.

Our Mortgage Department is always at your service.

PEMBERTON & SON
Investment Brokers
625 Fort Street Established 1887 Phone G 8121-8124

FOREIGN EXCHANGE

NEW YORK, Jan. 5 (AP).—Foreign exchange irregular. Great Britain in dollars, others in cents.

France—Demand 3.90 11-13; cables 2.90⅝.
Italy—Demand 5.11⅛; cables 5.12⅛.
Demand
Belgium—13.87.
Germany—23.77½.
Holland—40 22½.
Norway—17.25½.
Sweden—18.23½.
Denmark—17.35½.
Switzerland—13.23½.
Spain—3.17½.
*Portugal—3.04.
*Greece—.52 3-13.
*Poland—11.13.
*Czechoslovakia—2.36¼.
*Jugoslavia—1.36.
*Austria—14.00.
*Rumania—.59¾.
Argentina—25.79.
*Brazil—7.57.
Tokio—20.50.
Shanghai—26.25.
Montreal—86.75.
Mexico City (silver peso)—31.60.
*Nominal rate.

STERLING EXCHANGE

NEW YORK, Jan. 5 (AP).—Demand 3.34¼; cables 2.34⅜; sixty-day bills 3.23⅛.

WHEAT VALUES SHADE HIGHER

Prices Move in Narrow Range at Winnipeg—Export Demand Slow

WINNIPEG, Jan. 5 (CP).—Wheat prices moved within a narrow range on the Grain Exchange today, but sufficient strength was lent trading to leave a gain of 1-8 cent in all futures chalked on the board at the close.

May closed at 46 1-4, July at 47 1-4 and October at 48 1-2.

After an early advance induced by seaboard and commission house buying, prices slipped off below the previous close, and a dull period of trading set in. Spreading operations involved selling here against buying in Chicago, and elevator interests were also credited with scattered offerings.

Export demand was very limited, the advance yesterday having checked buying.

Very little demand for cash wheat and coarse grains developed during the day, and business was reported at a standstill.

(Logan & Bryan)

Wheat—	Open	High	Low	Close
May	46⅛	46⅝	45⅝	b46⅛
July	47¼	47½	46⅝	47¼
November	46⅝	46⅝	46⅛	46½
Oats—				
December	22½	22⅝	22½	a22⅝
May	23¾	24	23½	23¾
July	22½	23⅛	22½	a23⅛
Rye—				
July	34⅝	34⅝	34⅛	b34⅝
May	34	34¼	33⅝	34¼
December	26⅛	..	..	29
Barley—				
May	29¾	29⅞	29⅛	b29⅞
July	26⅞	29	28⅛	b29
Flax—				
May	77⅞	79	77½	73
December	77⅞	78⅝	77⅛	b78⅝

LOANS TO BROKERS

WASHINGTON, Jan. 5 (AP).—Loans to brokers and dealers held by New York Federal Reserve Member Banks for the week ending January 4, were announced by the Federal Reserve Board today as $394,000,000, which was unchanged from a week ago.

Retail Market

Vegetables—Greens		
Lettuce	.10	.15
Cauliflowers, each .15, .20 and		.25
Spinach, per lb.		.15
Celery, each .10 .20		.25
Root Vegetables		
Carrots, per lb.		.02
Turnips, per lb.		.02
Beets		.02
Onions, per lb.	.02 and	.03
Potatoes, per lb.	.01 and	.02
Fruits		
Oranges, California	.15 to	1.00
Apples, McIntosh Reds, 3 lbs.		.25
Apples, Jonathan, 4 and 5 lbs. for		.25
Apples, Delicious, 3 lbs.		.25
Bananas, per doz.	.35 to	.60
Lemons, per doz.	.25 to	.45
Grapefruit, each		.05
And 3 for		.25
Pears, per doz.	.30 to	.50
Grapes, per lb.	.15 and	.20
Jap Oranges, per box		.85
Local Fruits		
Apples, each	.02 to	.05
Tomatoes, hothouse, per lb.	.10 to	.20
Cucumbers, each		.15
Cheese		
English Stilton, lb.		.85
Imported Roquefort, lb.		.60
Finest Ontario Mild, lb.		.20
Gorgonzola, lb.		.60
Swiss Gruyere, in portions, box		.40
Finest Ontario, Matured, lb.		.45
Edam Dutch Cheese, lb.		.42
Gouda Cheese, lb.		.45
Flour, all standard brands, 49's		1.65
Eagle Brand Camembert, lb.		.60
Circle Brand Breakfast Cheese		.40
Kraft, lb.		.30
Goldenloaf		.30
Fish		
White Salmon, lb.		.13
Soles, 2 lbs.		.25
Red Salmon, lb.		.23
Kippered Salmon, lb.		.19
Local Cured Black Cod		.25
Large Eastern Kippers, each		.10
Skate		.10
Smoked Red Salmon		.15
Smoked Oolichans, lb.		.15
English Kippers, pair		.25
Local Kippers		.10
2 for		.25
Fresh Cod		.12½
Ladysmith Oysters, half pint		.29
Crab	.15 to	.25
Dairy Produce and Eggs		
Eggs—		
Fresh Extras, doz.		.33
Firsts, doz.		.30
Pullets, doz.		.23
Butter		
Brookfield, lb.		.30
Shamrock, lb.		.30
Cowichan Creamery, lb.		.35
Handypats, lb.		.32
Saltspring Island, lb.		.35
Our Own Brand, lb.		.30
Comox, lb.		.35
Hams and Bacon		
Ham, lb.	.20 to	.29
Bacon, lb.	.15 to	.35
Fresh Meats		
Pork—		
Trimmed Loins, lb.		.20
Shoulder Roasts, lb.	.12½ and	.10
Legs, lb.		.19
Side Pork, lb.	.13½ to	.15
Pork Sausage, lb.	.15 to	.20
Loin		.20
Shoulder, lb.		.15
Lamb Stew, lb.		.12½
Yearling Lamb—		
Legs		.32
Loin		.25
Shoulder		.12
Racks		.20
Stew		.10
No. 1 Beef—		
Sirloin Steak, lb.		.30
Sirloin Roast, lb.	.28 to	.30
Round Steak, lb.	32.	.35
Pot Roasts, lb.	.10 to	.19
Rump Roasts, lb.	.22 to	.25
Shoulder Steaks, lb.		.15
Prime Ribs, lb.		.22
Briskets	.08 to	.10
Nuts		
Walnuts, lb.	.12, .25,	.25
Pecans, lb.		.18

GOLD ISSUES JUMP HIGHER

Precious Metals Group Leads Sensational Activity at Vancouver Market

VANCOUVER, Jan. 5 (CP).—Lead by the precious metals group, active issues bounded upwards in sensational activity on the Vancouver Stock Exchange today in one of the best days of trading since the upturn last Fall.

Fluctuations in price changes were wide, all but one on the upside, ranging from fractions to as high as 38 points. Total transactions were well over the 125,000 share mark.

Bralorne again started the upturn. Opening higher at 1.40, the issue sold up to 1.52, at which price it closed for a gain of 12. Bridge River, the most active trader of the day, gained a half to 6 5-8, while Reno, next in line in point of activity, was up 2 1-2 at 68 1-2, after touching a new high of 70. Pioneer chalked up the biggest advance of the day. Starting the day strong at 4.55, the issue closed at 4.65, up 38 from the previous close. Premier, the only issue to go contrary to the general trend, eased one to 64. Pend Oreille gained two to 57.

In the base metals National Silver led the way, gaining a half to 1 3-4. Grandview at 3 1-4 was up the fraction. Noble Five advanced a half to 3.

Oils came in for a fair amount of interest, Crow's Nest and Sterling Pacific the most active. The former was up a fraction and the latter gained two to 16. Royalite, at 7.00, was up 25 cents.

MORNING SALES

Oils

Merland—400 at .17.

Mines

Bralorne—99 at 1.40; 100 at 1.42; 100 at 1.45; 100 at 1.45; 100 at 1.46; 100 at 1.49; 1,250 at 1.50.
Bralorne Fract.—4-3 at 1.40.
Bridge R. Con.—6,000 at .06½; 1,000 at .06⅝; 9,500 at .06⅝; 200 at .07.
Big Missouri—5,000 at .10.
Crow's Nest—22,000 at .01.
Georgia River—3,000 at .02⅝; 1,000 at .02⅝.
Grandview—700 at .02½.
Noble Five—2,000 at .03.
Nordon—1,200 at .12.
Pend Oreille—800 at .55; 100 at .56; 350 at .57.
Pioneer Gold—950 at 4.55.
Premier Gold—1,270 at .65.
Porter Idaho—3,000 at .04½.
Reno Gold—2,500 at .68; 4,000 at .66½; 9,000 at .37; 1,000 at .67½.

Curb Exchange

Cariboo Gold—150 at 2.10.
Fabyan Pete.—5,000 at .00¼.

AFTERNOON SALES

Listed Oils

Mercury—300 at .00½; 200 at .10.
McLeod—100 at .28.
Sterling Pacific—400 at .16; 200 at .17.

Unlisted Oils

Merland—100 at .17.
Royalite—10 at 7.00.

Listed Mines

Bralorne—170 at 1.50; 75 at 1.51; 400 at 1.53.
Bralorne Fractions—1⅞ at 1.50.
Bridge River Con.—9,000 at .06½; 600 at .07.
National Silver—10,000 at .01¾; 2,500 at .02.
Pioneer—330 at 4.55; 350 at 4.60; 100 at 4.65.
Premier Gold—1,100 at .65.
Reno Gold—5,000 at .67; 1,000 at .67½; 1,500 at .68; 200 at .68½; 500 at .69; 500 at .69½; 1,200 at .70.

Unlisted Mines

Noble Five—2,000 at .03¼; 1,500 at .03½.
Nordon—500 at .13.
Pend Oreille—500 at .56; 200 at .59.
Porter Idaho—2,000 at .05.
Whitewater—10,000 at .03; 9,000 at .03¼ (B 60).

Curb Exchange

Cariboo Gold—275 at 2.25.

Stocks and Bonds

(A. E. AMES & CO., VICTORIA)

	Bid	Asked
Bell Telephone	33	84
Brazilian T. L. & P.	3⅞	10
B.A. Oil	8	3½
B.C. Power "A"	13	17
B.C. Power "B"	4¼	5
Canadian Hydro pfd.	37	36
Canadian Pacific	16	16⅛
Con. Mining & Smelting	63	64½
Ford "A"	7⅝	7½
Imperial Oil	8⅞	9
Imperial Tobacco	3	..
International Nickel	3¼	3⅜
International Petroleum	11⅝	12
Montreal Power Com.	31¾	32¼
Shawinigan W. & P.	10⅞	..
Bank of Montreal	167	169
Royal Bank	133	..

BANK CLEARINGS

WINNIPEG, Jan. 5 (CP).—Bank clearings for the week ending January 5 for the principal cities in the Dominion are as follows:

	1933	1932
Halifax	$ 2,246,054	$ 2,312,170
Saint John	1,519,161	1,933,019
Moncton	720,488	871,102
Sherbrooke	571,465	560,139
Quebec	4,241,964	4,639,640
Ottawa	3,813,403	6,063,627
Montreal	77,866,137	75,833,800
Kingston	604,670	770,909
Peterboro	832,145	903,824
Toronto	69,003,828	88,467,661
Hamilton	3,524,138	4,425,172
Kitchener	850,521	1,209,276
Brantford	602,176	392,655
London	2,787,374	2,749,931
Chatham	505,338	484,745
Windsor	2,545,479	2,759,037
Sarnia	417,934	531,043
Sudbury	411,670	537,765
Fort William	477,141	848,652
Winnipeg	27,319,099	43,626,361
Brandon	295,701	379,043
Moose Jaw	1,029,169	869,590
Regina	4,412,481	4,352,240
Prince Albert	281,275	397,733
Edmonton	3,451,017	4,796,109
Calgary	4,109,398	5,267,679
Medicine Hat	160,201	320,959
Lethbridge	229,269	348,359
Vancouver	11,343,834	13,372,426
New Westminster	492,198	575,313
Victoria	1,139,913	1,754,043

New York Curb

(Logan & Bryan)

Amn. Aluminum	51¼
Amn. Gas & Electric "A"	30⅛
Amn. Cyanamid	4⅝
Amn. Super Power	4⅜
Arkansas National Gas "A"	1⅝
Cities Service	2⅞
Electric Bond & Share	19⅝
Ford of Canada	6⅞
Gulf Oil	29
International Pete	10⅝
Niagara Hudson Power	16
Pennroad	1½
United Founders	1⅛

Vancouver Wheat

VANCOUVER, Jan. 5.—Futures quotations, bid:

Wheat—	Open	High	Low	Close
January	45	45	45	45
February	45½	45½	45⅛	45⅛
Track	..	45⅛	..	..
Cash—		Straight	Tough	
No. 1 Northern		45	43	
No. 2 Northern		43⅛	41	
No. 2 Northern		42	39¼	
No. 4 Wheat		40⅛	38	
No. 5 Wheat		39½	37	
No. 3 Wheat		38⅛	39	
Feed		35⅝	32⅞	

Eastern Exchanges Show Firm Trend in Face of Irregularity

MONTREAL, January 5 (CP).—Montreal Stock Exchange listings gave a strong display today in face of indifferent action in Wall Street which carried the interlisted group slightly lower.

Advances ranged up to 2 1-2 points and the improvement was shared by an unusually large number of stocks.

International Nickel was in demand to the extent of more than 2,000 shares, mostly at 9 3-8, but in the last few sales the stock fell back to 9 1-4, unchanged from yesterday's close. Canadian Pacific was influenced by weakness in United States rails, accentuated by the death of former President Calvin Coolidge who headed the National Transportation Commission, and yielded 3-8 to 15 7-8.

Brazilian was off 1-8 to 9 3-4. Among other issues on the weak side was B.C. Power.

Consolidated Smelters and Dominion Bridge were prominent in the general advance. Smelters moved up 2 1-2 to 63 1-2. Bridge was up a point at 17 1-2.

Dominion of Canada Victory Loan 1934 continued to advance when $25,000 of bonds were sold at 102.50, up 15 cents. Sales totalled 9,603 shares, bonds $58,300.

TORONTO STOCK EXCHANGE

TORONTO, January 5 (CP).—While Wall Street was putting on a bullish demonstration today, Toronto Stock Exchange traders did not feel waranted in taking on new commitments to any considerable extent and the market turned out to be just an average one with gains and losses breaking about even and the volume just moderately better than in Wednesday's session.

Buying of two of the oil shares, Imperial and International Pete. and Bell Telephone in the utilities, featured trading. There was also considerable intrest in the selling of Canada Bud Breweries which weakened 5-8 to 6 1-8. One rumor was to the effect that one of the Bud Company's chiefs was withdrawing to join a U.S. brewing concern. International Pete traded 1,400 shares and closed up 1-4 at 12, while Imperial held at 9, unchanged. Interlisted shares were down fractions, Brazilian 1-8 to 9 3-4, C.P.R. 1-4 to 16 1-8, Nickel 1-8 to 9 1-4 and Ford 1-4 to 7 1-4, while Consolidated Smelters gained 1-2 to 64 1-2.

Losses elsewhere in the list included Bank of Commerce 3. Substantial gains were registered by Montreal Power, Dominion Bridge and Montreal, Royal and Toronto Banks. Volume was 8,413 shares.

TORONTO MINING MARKET

TORONTO, January 5 (CP).—The Standard Mining Market ran into trace of a sell-off today and stood up so well under the shaking that buying by traders was resumed in the late afternoon giving the market a strong close. Most of the leaders failed to recover all the ground lost, particularly the gold shares that advanced rapidly in the early part of the week. Base metal stocks held a steadier course and some buying of the silver issues was noticeable following the stiffening of bar silver prices.

Siscoe was down in volume from recent sessions and the price closed off 3 at 1.29. San Antonio weakened 2 to 86, Granada 1 to 1.30. Among the high-priced golds Hollinger dropped 15 to 6.15, Teck Hughes 12 to 41.50, Wright Hargreaves 2 to 3.78; and Lake Shore 25 to 33.50. B.C. Pioneer advanced 20 to 4.55.

Noranda held its ground at 20.50, Nickel dropped 10 to 9.25, Falconbridge gained 5 to 2.15, Hudson Bay 30 to 3.50 while Sherritt lost 1 to 39 and Ventures 3 to 83.

Buying of Eldorado improved sharply and the market moved up 5 to 1.40. Of the other silver issues Castle advanced 1 1-2 to 17 1-2.

Some weakness developed in the oil group, Nordon dropped 5 1-2 to 12 and Vacuum Gas 7-8 to 4 7-8.

(Logan & Bryan)

Ajax (bid)	70
Amulet	14
Coast Copper	1.35
Dome	14.10
Eldorado	1.40
Falconbridge	2.20
Granada	1.26
Hollinger	8.15
Howey	70
Hudson Bay	3.45
International Nickel	9.25
Kirklake	33
Lakeshore	33.50
Macassa	24
McIntyre	23.30
Mining Corporation	1.31
Moss	35
Nipissing	1.30
Noranda	20.50
Nordon	12
Pend Oreille (bid)	55
Pioneer, B.C.	4.55
Premier Gold	65
San Antonio	66
Sheritt	39
Siscoe	1.29
Sudbury	72
Sylvanite	79
Teck-Hughes	4.17
Wright Hargreaves	3.79
Ventures	65
Vipond	24½

CANADIAN DOLLAR AND POUND RATES

MONTREAL, Jan. 5 (CP).—Movements in foreign exchange were narrow here today. Sterling picked up slightly, closing at $3.7673. The United States dollar held stationary at 12 5-8 per cent premium.

AT NEW YORK

NEW YORK, Jan. 5 (CP).—Minor opposite trends were displayed by the Canadian dollar and pound sterling on foreign exchanges today. The dollar closed 3-16 cents lower at 88 5-8 (United States premium of 12 13-16 per cent), and sterling ended the day 1-4 cent stronger at $3.34 9-16 for cables.

The dollar opened at 88 7-8 cents. Sterling started the day at $3.34 1-8, reached a high for the day of $3.34 11-16, and a low for the session of $3.34.

LATIN AMERICAN BOND QUOTATIONS

(By C. L. H. Branson)

	Bid	Asked
Argentine 6%, 1957	44	50
Antioquia 7%, 1945	9½	11
Bolivia 3%, 1947	4½	5
Bogota 8%, 1945	15	..
Brazil 6½%, 1957	15½	16
Buenos Aires 6½%, 1991	16⅝	22
Buenos Aires 6½%, 1955	25¼	40
Chile 6%, 1960	5⅞	6½
Chile 7%, 1942	6½	14
Costa Rica 7%, 1951	21	23½
Chile Mtge. Bank 9%, 1961	7	3½
Colombia 6%, 1961	23	20
Colombia Mtge. Bank 7%, 1946	25½	29
Peru 9%, 1960	4	5
Peru 7%, 1959	9	9
Rio de Janeiro 3½%, 1952	6½	7
Sao Paulo City 3%, 1952	10	12
Sao Paulo State 6%, 1969	9½	10
Sao Paulo State 7%, 1940	53½	57⅜
Uruguay 6%, 1360	25¼	27½
Uruguay 3%, 1946	24⅛	39

Dominion Bonds

(Burns & Wainwright, Ltd.)

			Bid	Asked
Dom. of Can.	5½%	1933	100.95	101.75
" "	5½%	1934	102.19	102.85
" "	5½%	1937	106.275	109.35
" "	5%	1937	111.00	112.25
" "	5%	1943	102.50	103.50
" "	4½%	1940	99.00	100.00
" "	4½%	1944	36.25	99.25
" "	4½%	1846	36.00	99.00
" "	4%	1935	89.00	98.75
" "	4%	1952	90.75	92.00
Con. Loan	4½%	1953	36.25	97.35
" "	4½%	1957	96.25	37.25
" "	4½%	1856	96.875	97.875
" "	4½%	1969	99.00	99.00
C.N.R.	4½%	1951	97.50	99.50
"	4½%	1954	97.50	93.25
"	5%	1954	100.873	101.875
"	4½%	1859	100.00	101.25
"	4½%	1956	97.25	98.50
"	4½%	1957	97.25	98.50
"	4½%	1968	97.00	99.25
"	5%	1969	102.75	105.00
"	5%	1970	103.75	105.00
Nat. S. Loan	5%	1936	103.125	103.00
" "	5%	1941	102.25	103.25

All prices subject to 25c per $100, brokerage either way.

Money Markets

LONDON, Jan. 5.—Money 1-2. Discount rates: Short bills 13 @ 16 7-8; three months' bills, 15 @ 16 per cent.

AT NEW YORK

NEW YORK, Jan. 5.—Call money steady; 1 per cent all day. Time loans steady, 60 to 120 days, 1-2; six months', 3-4 per cent. Prime commercial paper, 1 1-4. Bankers acceptances, unchanged.

Silver Markets

LONDON, Jan. 5 (AP).—Bar silver irregular, 5-16 higher at 16 7-8.

AT NEW YORK

NEW YORK, Jan. 5 (AP).—Bar silver firm, 1-2 higher at 25 3-8.

London Stocks

LONDON, Jan. 5.—Brazilian Traction, $13 1-8; Canadian Pacific, $21 1-2; Hydro Electric, $11 5-8; International Holding & Investment Co., $1 5-8; International Nickel, $12 1-4; Distillers, 55s 4 1-2d; Dunlop Rubber, 20s 1 1-2d; Electrical & Min. ord., 10s 9d; Ford Ltd., 19s 4 1-2d; Hudson's Bay, 17s 9d; Imperial Chemical, 25s 3d; Imperial Tobacco, 97s 6d; Shell T & T, 2 3-8; Vickers, 7s 3d; British 3 1-2 per cent War Loan, £98 1-4; British 4 per cent, 1960-90, £108 1-2.

Metal Markets

LONDON, Jan. 5.—Copper standard, spot, £28 2s 6d; future, £28 10s.

Electrolytic, spot, £32 15s; future, £33 15s.

Tin, spot, £144 5s; future, £145 5s.

Lead, sopt, £10 7s 6d; future, £10 15s.

Zinc, spot, £14 10s; future, £14 17s 6d.

Toronto Produce

TORONTO, Jan. 5 (CP).—The following quotations on produce delivered at Toronto were supplied by the United Farmers' Co-operative Co., today:

Eggs: Extras, doz., 25c; firsts, doz., 23c; seconds, doz. (cracked), 15c; pullet extras, doz., 20c.

Cream: No. 1, lb. (f.o.b.), 29c; cream, No. 1, lb. (off truck, 20c; butter, No. 1, solids, lb., 21 1-2c.

A. E. AMES & CO.
LIMITED
Established 1889
INVESTMENT SECURITIES
Montreal New York Toronto Vancouver London, England
301-315 Belmont House VICTORIA Telephone E 4171

We Offer the Following Bonds:
PROVINCE OF BRITISH COLUMBIA
MUNICIPALITY OF ESQUIMALT CITY OF VICTORIA
BURNS & WAINWRIGHT, LTD.
413-7 Central Bldg. Victoria, B.C. Phones G 8157-8

Wishing You All A Happy New Year!
Pemberton & Son (Vancouver) Ltd.
1014 Broad Street Garden 8127

622 View Street, Central Building E 9021
DOMINION GOVERNMENT BONDS
Bought and Sold
ROBB, ROBERTSON & BIRCH, LTD.
HUGH ALLAN, Manager

STOCK DIVIDEND IS AUTHORIZED

Directors of Consolidated Mining & Smelting Co. Make Announcement

MONTREAL, Jan. 5 (CP).—Decision to authorize the distribution of a stock dividend, on the basis of one new share for every ten fully-paid shares outstanding, was taken today by directors of Consolidated Mining & Smelting Company of Canada, meeting here. Distribution will follow the issue of supplementary letters patent increasing the capital stock of the company.

The company had adequate reserves to take care of depreciation, depletion and the proposed increase in the capital, it was stated.

OFFICIAL STATEMENT

The official statement, issued by the company said: "Preliminary estimate indicates that after making inventory adjustments and charging development and exploration expenditures, but before depreciation and depletion, operating revenues, including income from investments, may be slightly below operating expenses.

"The plants have been well maintained from operating revenue and are in excellent condition.

"The producing mines continue to develop satisfactorily.

"Unsold lead and zinc stocks are less than at the end of 1931.

ADEQUATE RESERVES

"As there are adequate reserves to take care of depreciation, depletion and the proposed increase in the capital, the directors have decided to authorize the distribution of a stock dividend to shareholders of record December 31, 1932, at the rate of one fully-paid share for every ten fully-paid shares outstanding, following the issue of supplementary letters patent increasing the capital stock of the company.

"A special meeting of the shareholders is being called for February 1, 1933, to approve the directors' by-law to increase the capital stock of the company."

CITY BANK CLEARINGS

Bank clearings in Victoria for the week ending yesterday totaled $1,139,913, compared with $1,754,043 for the corresponding week of last year.

Montreal Produce

MONTREAL, Jan. 5 (CP).—A decline in egg prices featured the produce and dairy market here today.

The mild weather caused fresh graded eggs in carlots or less to dip from one to two cents a dozen. Extras at 32-33 cents and pullets at 26-27 cents, were both down a cent, while firsts at 27-28 cents were off one to two cents. To retailers fresh eggs in cartons were one to two cents lower, while storage extras eased a cent, and storage firsts and seconds remained firm.

Butter was easier, due to quiet demand, No. 1 finest grass make losing a quarter of a cent at 21 1-4 cents a pound.

Cheese was unchanged, current Ontario being quoted at 8 1-4 to 8 1-2.

Aged Women Enjoy Christmas Season

The regular monthly meeting of the committee was held on Tuesday afternoon at the Aged Women's Home, the president, Mrs. W. L. Clay, occupying the chair. Members present were Mesdames I. A. Gould, W. Grant, F. W. Vincent, C. Leiser, E. Heddle, A. D. Whittier and Miss E. O'Brien.

The matron reported that a happy time had been enjoyed by all inmates and staff during the holiday week. Kind friends and relatives of the inmates had been generous in their donations to help make the season as bright as possible for all in the home.

The home was beautifully decorated for the occasion, and several members of the committee were at the home on Christmas Day, and helped the matron serve the dinner. The tables were bright with flowers and holly and a sumptuous meal was served. The committee for the month includes Miss O'Brien, Mrs W. Grant and Mrs. Sabiston.

FORCED SALE STARTS FIGHT

Mortgage Holders' Man Threatened With Lynching—Judge Is Held

LE MARS, Iowa, Jan. 5 (AP).—Farm unrest, smouldering for months in the Iowa corn belt, flamed anew yesterday with threats to lynch a representative of a mortgage holder and forcible detention of a jurist who sought to summon aid.

The demonstration occurred at a foreclosure sale when Herbert S. Martin, attorney for the New York Life Insurance Company, submitted a sealed bid for the John A. Johnson farm of $30,000—$3,000 less than the amount of the mortgage held by his company.

THREATENED BY MOB

The farmers, numbering between 500 and 800, dragged him from the courthouse steps. Brandishing a rope they threatened hanging, tar and feathers, and riding him out of town on a rail. Finally released, Martin wired officials of his company asking permission to raise the bid. He ended his wire with a plea to "Rush answer, my neck at risk."

A few hours later he received a wire permitting him to increase his bid the $3,000 and after consummation of the sale officials agreed to postpone any further mortgage sales for one month.

SLAPPED AND MAULED

Martin and Sheriff R. E. Rippey were slapped and mauled by angry farmers. Judge C. W. Pitts, who attempted to summon aid, was seized by the crowd and prevented from using a telephone.

During the disturbance farmers kept pouring into the town and joining the crowd at the courthouse.

SMART TOMMY

Teacher: "Can you tell me the kind of illumination they had on Noah's Ark?"

Little Tommy: "Arc lights."

TOONERVILLE FOLKS

NAPOLEON AND UNCLE ELBY

By Clifford McBride

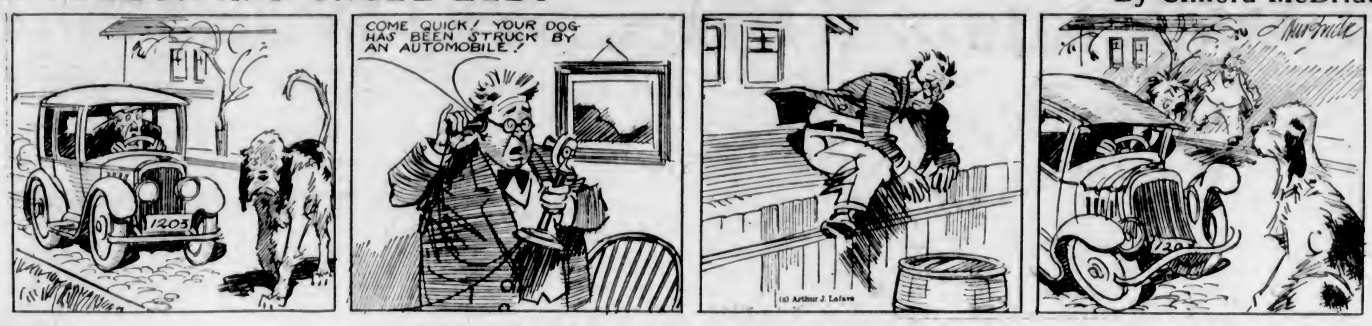

POP

Pop's Modesty Is Overwhelming

By J. Millar Watt

TILLIE THE TOILER

A Time-Lock

By Westover

DIXIE DUGAN

Don't Hurry Away!

By J. P. McEvoy and J. H. Striebel

POLLY AND HER PALS

A Suit of Armor

By Cliff Sterrett

S'MATTER POP

Ambrose's Helpful Hint

By C. M. Payne

KRAZY KAT

By Herriman

THE TUTTS - - - By Crawford Young

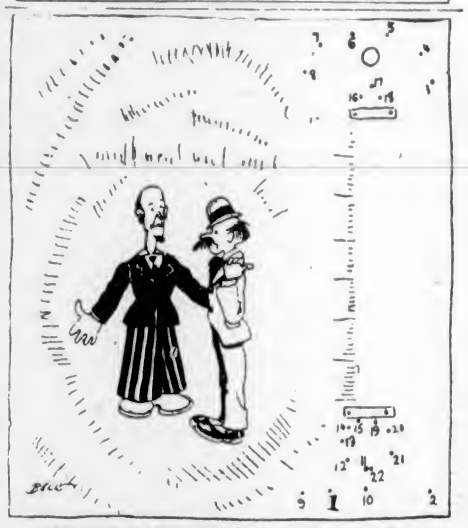

THE DOT CARTOONIST, BY GEORGE BELL

"It seems there's a lot of unnecessary little soppy lines round about us." "There is that, but they are not all useless. Take some of 'em behind us; they help make a . . ." (Kindly draw straight lines between the numbers.)

That Body of Yours

By James W. Barton, M.D.

LOOKING OUTWARD NOT INWARD

A young man consulted a physician regarding his general health, and during the course of the examination, asked many questions regarding his "subconscious self," his "repressions," and other questions that the physician at once recognized as dealing with psychiatry—mind ailments.

He learned that although the patient was well read, he had the feeling that he was meant to do big things in the world, and that he was making a mistake and losing valuable time doing any ordinary work, mental or physical.

The physician pointed out to him that while the reading of books, even medical books, increased knowledge, nevertheless reading textbooks on psychiatry, which at present has so many new names and with so many differences of opinion among psychiatrists themselves, was really a mistake for the average man. It developed that this man had been reading a large textbook on the subject, not a short simple outline intended for the layman.

He therefore advised the young man to get out and take a job of any kind, using either his hands or his head, and thus support himself instead of living on his father who was a poor man.

He pointed out that until he did this, he was really not a member of the community, but an outsider, actually getting a living without producing anything himself.

This young man was simply living in a dream-state all the time, dreaming of the big things he was to do, and letting these dreams take the place of actual work of any kind.

Now we all must dream if we are to accomplish things, because it is out of dreams that the greatest advances and greatest discoveries are made, but the difference between a sane or normal individual and one who is not, is that the latter lives in a "persistent dream-state"—always dreaming, instead of taking his part and doing his part in the world.

The thought then, for all of us, is that we should do our everyday work, our job in life, and spend only our spare hours in dreaming of things we want to accomplish. It is not harmful, often helpful indeed, to look into ourselves and note our strong and weak points, but this should not occupy all our attention

KISSING UNDER THE MISTLETOE!

For the privilege of kissing a lass if you catch her under the mistletoe you are indebted, boys, to Scandinavian mythology. Here is the myth:

Baldur was the Apollo of the North and the favorite of the Gods, but he was hated by the wicked spirit, Loki. Nothing that sprang from fire, earth, air or water could harm Baldur, but with wily ingenuity Loki killed him with a mistletoe dart.

Then, as some reparation to Frigg, Baldur's mother, the Gods dedicated to her the mistletoe, so long as it did not touch earth, now Loki's domain. And Frigg, determined that the mistletoe should no more be the instrument of enmity and death, made it the emblem of love, and all who passed under it received a kiss.

Business and Professional Directory, Want Ads

The Daily Colonist

RATES FOR CLASSIFIED OR WANT ADVERTISEMENTS

One and one-half cents a word each insertion; nine cents a word a week, with a minimum of ten words; cash with order. No advertisement accepted for less than twenty-five cents.

Death and Funeral Notices, $1.50 first insertion; $1.00 for each additional insertion. Marriages, Cards of Thanks and In Memoriam Notices, $1.50 per insertion.

Birth Notices, $1.00 per insertion.

Business or Professional Cards of two lines or under,—$2.50 per month. Additional space at $1.25 per line per month.

Advertisers who desire may have replies addressed to a box at The Colonist and forwarded to their private address. A charge of ten cents is made for mailing replies. In this case add three words ("Box....Colonist") to the count for the number of words.

Any claim for rebate on account of errors or omissions must be made within thirty days from the date of the same, otherwise the claim will not be allowed.

The Colonist service is available every day from 8 a.m. to 10 p.m., excepting Sunday. Just call Empire 4114.

To insure insertion Classified Ads should reach The Colonist before 10 p.m. on the day previous to publication.

The Colonist will not be responsible for more than one incorrect insertion of any advertisement ordered for more than one issue.

Classified Ads for The Sunday Colonist will be accepted up to 10 p.m. on Saturdays.

Out-of-town readers of our advertisements ask advertisers to give address as well as phone numbers, as it is not always possible to communicate through the phone.

CLASSIFICATIONS

Acreage for Rent 83
Acreage for Sale 83
Acreage Wanted 84
Autos for Hire 86
Automobiles 65
Births 1
Bicycles and Motorcycles 40K
Boats and Launches 70
Building Material 40A
Business Directory 71
Business Opportunities 69
Cards of Thanks 4
Church Notices 9
Clothing, Furs, Shoes, Etc. 40B
Coming Events 10
Dancing 25
Deaths 2
Dressmaking 28
Educational 23
Farms for Rent 86
Farms for Sale 85
Farms Wanted 87
Flats and Apartments to Rent 53
Flats and Apartments Wanted 54
For Sale—Miscellaneous 40
Furniture 40D
Fuel 40C
Funeral Directors 6
Furnished Houses for Rent 50A
Furnished Room for Rent 49A
Furnished Rooms Wanted 50A
Hairdressers and Beauty Specialists 21A
Halls to Rent 26
Hotels 42
Housekeeping Rooms to Rent 51
Housekeeping Rooms Wanted 52
Houses for Sale 78
In Memoriam 5
Lodges and Societies 33
Lost and Found 29
Machinery 64
Market Specials 35
Marriages 3
Maternity and Convalescent Homes 62
Miscellaneous 37
Money to Loan 31
Monumental Works 8
Music 24
Musical Instruments 40E
Nursery Stock, Plants, Etc. 40H
Personal 21
Professional Directory 72
Property for Sale 80
Property Wanted 81
Poultry and Livestock 63
Radio 40P
Room and Board 47
Room and Board Wanted 46
Situations Wanted—Female 18
Situations Wanted—Male 17
Stoves, Ranges, Furnaces 40L
Summer Resorts 61
Teachers Wanted 15
Timber 30
To Exchange—Real Estate 78
To Rent—Miscellaneous 58
Unfurnished Houses to Rent 55B
Unfurnished Rooms Wanted 50B
Wanted—Female Help 14
Wanted—Male Help 13
Wanted—Miscellaneous 41
Wanted to Borrow 32
Wanted to Rent—Houses, Furnished 57A
Wanted to Rent—Houses, Unfurnished 57B
Will Trade 32
Wanted to Rent—Miscellaneous 39
Wood 71

2 DEATHS

SOPER—On January 4 there passed away Miss Rosa Jane Soper, at her residence, 2850 Vancouver Street, aged seventy years. The deceased was born in England and had resided in Victoria for the past thirty-six years, her late residence being 2550 Vancouver Street. There survive three brothers, Henry, at the family residence, and William and John, in England.
The funeral will take place on Saturday, January 7, at 2 o'clock. Rev. Dr. Clem Davies will officiate and the remains will be laid at rest in the Royal Oak Burial Park. The Sands Mortuary, Limited, is in charge of arrangements.

GREEN—There passed away Thursday evening, at the family residence, Cadboro Bay, Frederick Green, aged eighty-three years. The late Mr. Green was born in Holme-Next-the-Sea, Norfolk, England, and came to this city twenty years ago from Snetisham, Norfolk, England. He leaves in sorrow his widow, at the family residence, Cadboro Bay, three daughters, Mrs. A. T. Gardner, California; Mrs. R. Boyle, Sideford, England, and Miss K. Green, at home, also nine sons, Paul L., Victoria, Herbert T., Australia; Stanley, Victoria; Wilfred, Seattle; Gerald G., Victoria; Raymond C., London, England; Harold H., Victoria; Athol T., Seattle, and Ivan E., at home. The remains are resting at the S. J. Curry & Son Funeral Home. Announcement of funeral will be made later.

6 FUNERAL DIRECTORS

McCALL BROTHERS
"The Floral Funeral Home"
Johnson and Vancouver Streets
Phone G arden 2012

HAYWARD'S B.C. FUNERAL CO., LTD.
Established 1867
734 Broughton Street, Victoria, B.C.
Phones: Empire 3614, Garden 7672
Garden 7662, Empire 4065

Phone G 5512 Day or Night
An Establishment Founded on Service
Growing by Reputation
Every Modern Facility New Motor Equipment
S. J. CURRY & SON
Funeral Directors

SANDS MORTUARY
DISTINCTIVE FUNERAL SERVICE
Office and Chapel, 1812 Quadra Street
Phones: E 7511, G 3530

THOMSON FUNERAL HOME
Established in 1911 (Formerly of Winnipeg, Man.)
Equipment and Methods That Render the Most Exclusive Service, With Homelike Surroundings
Lady Attendant Personal Attention
1625 Quadra Street
Phone G 2612, Night or Day

7 FLOWERS

BALLANTYNE BROS., LIMITED
645 Fort Street Phone G 2421
CUT FLOWERS AND DESIGNS
We Telegraph Flowers

BROWN'S VICTORIA NURSERIES, 818 View. Design work executed lowest prices. We grow our flowers. G 6612, G 3521.

WOOD'S FLOWER SHOP, 1605 Douglas—Cut flowers and designs. Phone G arden 4014.

8 MONUMENTAL WORKS

STEWART MONUMENTAL WORKS, LTD. Take No. 4 or 7 street car to works. 1401 May Street. Phone G arden 2452.

10 COMING EVENTS

AFTER DINNER PRIVOL AT THE Troubadours' cabaret dance. Special engagement of Mabel Wells, film star and Vancouver Island beauty. Book your table now for an evening uniquely happy. Crystal Garden, Tuesday, January 10. Tickets 50c. For reservations phone E 2522.

BARTON'S HEALTH LECTURES DISCONTINUED. Consultations, phone E 2013. Full Bakery, 640 Yates Street.

10 COMING EVENTS (Continued)

BASKETBALL AND DANCE, COLWOOD Hall, Saturday; dancing 8-30. Admission 25c.

DANCE, SATURDAY, FORESTERS' Hall. The Pied Pipers; 8 to 12. Admission 25c.

DANCE, SATURDAY, CHAMBER OF Commerce, 9 to 12. Evelyn Holt's Orchestra; 25c.

FROLICERS' DANCE, CANADA HALL, 751 View Street. Dances Wednesday, Thursday, Friday and Saturday. Ladies, 10c; gentlemen, 15c.

LAKE HILL COMMUNITY CENTRE basketball dance, Friday, January 6. Games 7.30, dancing 9-30 to 12-30. Refreshments. Admission 25c.

THE LONESOME CLUB IS PLEASED TO announce its first dance at the Shrine Auditorium on Saturday, January 7. Admission 35c. Zale's music.

THERE IS A SANTA CLAUS. THERE IS also a dance this Saturday at Luxton, starting 1932 off to Stan Cross' Rhythm Mixers. If you like basketball see Chemainus girls and men step in special attraction. Games, 7.30; dancing at 9.

WHIST DRIVE, W.A. TO CANADIAN Legion, Pro Patria Branch, Friday, 8:30 p.m., 625 Courtney. Prizes: Two $5, two $2.50 and two $1, and specials. Admission 25c.

13 WANTED—MALE HELP

A ROOM AND PARTIAL BOARD TO employed educated man, in return for light services. Box 3121, Colonist.

COOK WANTED—SOMETHING DIFFERent; good business; permanent; no depression; own boss. Investment $250. Quick action necessary. Box 3120, Colonist.

EXPERIENCED WASHING MACHINE, sewing machine or radio salesman wanted. Must have experience as canvassing salesman. Apply Box 3134, Colonist.

INTERNATIONAL CORRESPONDENCE Schools Canadian Ltd.
SPECIAL COURSE FOR PROSPECTORS
Phone G 0075 709 Yates Street

SAXOPHONE PLAYER, ABLE TO double clarinet; non-union band; must be good. Box 3159, Colonist.

WANTED—YOUNG SAXOPHONE PLAYers to join symphonic dance orchestra, or sax quartette. Box 2169, Colonist.

WANTED — LESSONS IN RUSSIAN. Reply Box 3142, Colonist.

YOUNG MEN—GOOD MECHANICS ARE wanted. Take advantage of our special training and put yourself in line for a good job through our employment department. Write for particulars, giving age and phone number, to Box 2000, Colonist.

14 WANTED—FEMALE HELP

EXPERIENCED GENERAL, OVER 30, references; sleep in; $14 per month. Box 3111, Colonist.

HOUSEKEEPER WANTED — MUST BE clean, capable and kind to children. Prefer healthy middle-aged woman who wants to and can devote whole attention to good home. Box 3144, Colonist.

NOTICE — MARCELS, 25C; FINGER waves, 25c; haircut, 25c. Note—Suite 114 Woolworth Bldg. (not Chatton Beauty Salon).

REFINED, WELL EDUCATED GIRL, with business training and experience, willing to take anything in return for home and small remuneration. Box 2160, Colonist.

WANTED—GENERAL MAID: GOOD cook, small wage, good home. Residence James Island. State age and references. Box 3107, Colonist.

16 AGENTS WANTED

MAGAZINE SUBSCRIPTION AGENTS and agencies, write for line paying high commissions and special offers, all with exclusive territory to organizers with crews. No full time details of experience for full information. Earle Steele, Kingston, Jamaica, B.W.I.

WE ARE OPEN TO APPOINT SOLE distributor in this territory for sale of "EASI-GLOSS," the wonderful new floor wax. Comes up to a beautiful lustre as applied, no subsequent polishing. Canada Wax Company, 98 King St. East, Toronto, Ontario.

17 SITUATIONS WANTED—MALE

A. J. GREGO — HOUSE WINDOWS cleaned, outside, 8c each. G 5022.

BOY WANTS JOB ON FARM, GOOD dryhand milker, early riser. Box 2153, Colonist.

PRUNING DONE BY EXPERIENCED interior fruit grower. Phone E 6301.

17A PAINTERS AND DECORATORS

EXPERIENCED PAINTER AND DECOrator needs work, $2.00 day, or contract. Own own tools. Phone G 7855.

PAPERHANGING, PAINTING, KALSOmining work wanted. Phone G 6827.

PAINTING AND PAPERHANGING LOW prices. Work guaranteed. E 4212.

17C CARPENTERS AND CONTRACTORS

ARE YOU INTENDING TO BUILD, REmodel, repair? Costs are lower than ever. Phone for estimate on anything in building, trades, painting or decorating. C. E. Ball & Co. E 4511.

ALTERATIONS, HOUSE RAISING, foundations, roofs repaired. Estimates given. G 7662, G 2258 O'Regan.

CEMENT WALLS, FLOORS, SEWERS, hanging Briar & Fryer. E 4835, E 6236.

CHIMNEY EXPERT, SPECIALIST FIREplaces, any color or design. E 5340.

GEO. COOPER, JOBBING CARPENTER and Joiner. E 0852. Y.M.C.A. Estimates free.

W. T. WALKER, BUILDER
Contractor, Carpenter
Phone G 3743

17E GARDENERS

TENNIS COURTS, BOWLING GREENS, pruning, garden work. Rates reasonable. Satisfaction guaranteed. Arthur Wright. G 5230.

ROOF REPAIRS

RELIABLE ROOFERS; LEAKY ROOFS repaired; work guaranteed. E 1835.

PLUMBING

FOXGORD, THE PLUMBER, IS NOW located at 1609 Gladstone. Phone.

WEATHERSTRIPS

PEACE METAL WEATHERSTRIPS FOR draughty windows and doors. Save fuel. Installed by B. T. Leich. E 8685.

18 SITUATIONS WANTED—FEMALE

ENGLISH LADY WANTS POSITION AS housekeeper to gentleman. Capable of taking full charge. Good cook. In last position two years. Phone E 3636.

FIRST-CLASS COOK AND PARLORMAID requires situations. Write Box 2045, Colonist.

GOOD HOME, WITH SMALL, WAGE, for girl or women, in modern country home. Box 3158, Colonist.

HOUSE-PARLORMAID, EXPERIENCED, Scotch. Free January 14. Phone Empire 7055, or Box 2195, Colonist.

HOUSEWORK, 25C PER HOUR, OR daily. Phone G 3392, Room 18.

JAPANESE GIRL WANTS COOKING AND housework; experienced. Box 2097, Colonist.

JUNIOR STENOGRAPHER, EXPERIENCE in preference to remuneration. Box 3154, Colonist.

YOUNG LADY WISHES HOUSEWORK or sewing, daily except Saturday; fully experienced. G 7421.

21 PERSONAL

AS WE LOOK AT 1932, WE SAY A NEW year. In reality it is but the continuation of the road of life. We will tell you what to expect to find in 1933. Our coarse whole wheat bread (three from molasses, super or white flour), is Nature's food at little cost. Our English muffins, crumpets and tea cakes cheer. Golden Loaf Bakery, 711 Fort Street.

AD VICE, PSYCHIC ANALYST, OLIVIA, Room 100, Westholme Hotel. Messages, Fridays, 8 p.m.; 25c.

A PERMANENT WAVE AT THE FIFTY-FIFTY BEAUTY SHOP, 709 FORT ST. COMPLETE, $2.75. E 4022.

A TURKISH BATH WEEKLY, WITH Swedish massage, keeps the weight normal. E Ven Becker, Metropolitan Building, opposite P.O. E 7835.

A LITTLE ORDER WILL CONVINCE you our tasty foods are good. Cream Puff Bakery, 640 Yates Street.

21 PERSONAL (Continued)

ALL ABOUT YOURSELF! MME. MOBIUS, expert reader, solves your problems. Typed sketch of yourself free with special 25c reading. Office, Balmoral Hotel, Suite 16.

BOXING — PRIVATE INSTRUCTION. Juvenile class. Full particulars, phone E 1460.

COMET MOTORCYCLE DELIVERY. Reasonable rates. Note these numbers: E 2462, G 7891.

HAVE THE MERRYMAKERS ORCHEtra for your dance or party. E 4062.

TURKISH BATHS
Swedish Masseus
MASSEUR HARRY LOWENBORG
Bank of Toronto Building, Suite 403-404
Formerly of Harrison Hot Springs and the Crystal Garden
Phone G 1744 for Appointment

WEDDING INVITATIONS
and
PERSONAL STATIONERY
require close attention to detail.
WE SPECIALIZE
in this class of work and are confident you will be pleased with our efforts.
THE COLONIST
1211 Broad Street Phone G 5241
Printing, Lithographing,
Bookbinding, Engraving

21A HAIRDRESSERS AND BEAUTY SPECIALISTS

COME TO TYRRELL'S BEAUTY PARlor at D. Spencer, Ltd., any morning before 10. A guaranteed first-class permanent wave for $5.75; shampoo and finger wave, 75c; shampoo and marcel, 75c. No appointments for these specials.

HAIRDRESSING IN YOUR HOME; EXperienced operator. Empire 7502.

MARCEL, FINGER WAVE, HAIR CUT, etc., in your home or mine. Experienced operator. Phone E 3156.

22 WILL TRADE

EXCHANGE CARPENTRY WORK FOR anything; groceries, lumber, gravel, cinders. Box 2096, Colonist.

FOR SALE OR EXCHANGE — FOUR-roomed house, for bungalow and acreage, close in. Also want to rent acreage. Box 3009, Colonist.

TRADE—1923 STUDEBAKER TOURING, curtains, rubber, etc., good condition, for 1925 Ford or Chevrolet coupe. Pay difference. Box 2166, Colonist. Phone E 7575.

WILL EXCHANGE 10-H.P. GAS ENGINE for car. G. A. Maude, Pullord Harbor, B.C.

23 EDUCATIONAL

AT VICTORIA COACHING COLLEGE, 1101 Broad St., G. A. Lundie, M.A., and C. Brousson, B.Sc. Phone E 6720.

KINDERGARTEN, CHILDREN THREE to six years, 9:30 to 12 daily. Afternoon playtime arranged for. Mrs. Carson, 1231 Beach Drive. E 3794.

NEW ERA BUSINESS SCHOOL, 620 View Street. Term starts January 4. Day and evening classes. G 5025.

MACMILLAN SHORTHAND SCHOOL, 1011 Government. Business subjects. Civil Service. Call E. A. MacMillan.

PRIVATE TUITION, MATHEMATICS A specialty. A. D. Muskett. Phone E 6191.

THE ROYAL BUSINESS COLLEGE, 1006 Government Street. G 6016. Miss E. W. Sayers, Principal.

TUTOR OFFERS COMPLETE COURSE in his school in exchange bedroom. Box 3081, Colonist.

VICTORIA SCHOOL OF EXPRESSION
MRS. WILFRID LORD, D.T.C.L., M.R.S.T.
1005 Cook Street, phone G 5525

24 MUSIC

ITALIAN SCHOOL. STAGE DANCING, mandolin, banjo, guitar. 617 Fort. E 3583.

PLOWRIGHT'S — GUITAR, MANDOLIN, banjo: 1118 Broad; E 4943, E 9092.

SEMPLE STUDIOS, VIOLIN AND PIANO; City Studio, E 3611; Oak Bay Studio, G 7785.

25 DANCING

ATTRACTIVE STEPS, BALLROOM dancing only. Betty White. E 8313.

BALLET, ACROBATIC, TAP AND HIGHland dancing. Vivian Fowkes' Studio, 1112 Government Street.

CARISIMA SCHOOL OF DANCING Phone G 8657. 1910 Brighton Ave.

DOROTHY COX, M.A.O.D., A.I.S.T.D. Term starts January 8. E 7636.

NOVIKOFF AND PLATOWA DANCE School. Late Russian Imperial Ballet. New classes organising for tiny tots, children, business girls. Every type of dancing. 720½ Fort St. Phone E 6247.

29 LOST AND FOUND

GREEN BICYCLE, TAKEN FROM CRYSTAL Garden on December 29. Reward offered for any information leading to recovery. Phone G 2737.

LOST—BROWN LEATHER PURSE WITH money and insurance book on Wark Street. Phone E 8048.

LOST—LADY'S BULOVA WRIST WATCH: valued as gift. Phone G 3012 between 1 and 6 p.m. Reward.

LOST—SLACK COCKER SPANIEL. Phone G 6082.

LOST—GOLD SUNBURST BROOCH SET with pearls somewhere between Fort and Yates Street. Reward. Phone G 6453.

STRAYED IN OAK BAY, SCOTTISH terrier with white spot on chest. Owner's name and address on collar. Reward for return or information. Phone E 7677.

WILL THE PERSON SEEN CORNER Fort and Broad picking up 141 wages (Friday) return same to 1540, Amphion Street?

30 TAXIS

OAK BAY 25C TAXI — FIVE CARS, careful drivers. Day and night. G 3122.

30A TRANSFER AND STORAGE

OAK BAY TRANSFER AND STORAGE. Large padded vans. Reduced rates, $1.50 hour; also 35c delivery. G 2122.

37 MISCELLANEOUS

FIRST IMPRESSIONS
are conveyed by the style and quality of your letterhead.
Neat and attractive letterings in this all-important detail is as essential as good dressing in a personal interview.
We Take Pride in Our Work
THE COLONIST
1211 Broad Street Phone G 5241
Printing, Lithographing
Bookbinding, Engraving

ALL YOUR TRASH WILL BRING YOU cash, such as rags, bottles, also tools, stoves, furniture or anything else. We call anywhere and pay best prices. Phone G arden 4752.

MACHINERY AND ENGINE REPAIRS, welding, forging and blacksmithing, etc. Low prices. Foster, 418 Bay Street. E 1922.

SAWS, ALL KINDS, FILED, SET, gummed, etc. Phone W. Emery, 1507 Gladstone Avenue.

40 FOR SALE—MISCELLANEOUS

40A BUILDING MATERIALS

ARE YOU FIGURING ON A REPAIR JOB ON YOUR
FENCE ROOF
SIDEWALK or HOUSE?
WE have a complete stock of fence posts in all sizes. Roofing materials and lumber to do those jobs at prices that are reasonable.
Give Us a Call. Prompt Delivery.
SIDNEY LUMBER CO., LTD.
Phone G 2515 2115 Government St.

CEDAR SPRUCE AND CEDAR LOW prices. Dalziel Bros Co. G 1422.

Double Service in Want Ads

You can telephone your answers as well as your classified advertisements to The Colonist. Readers are often interested in "Want Advertisements that do not carry the names or addresses of advertisers, but a Colonist box number. For the accommodation of those readers who find it inconvenient to write an answer, and to serve the advertiser better, we will take replies to Box Numbers over the telephone.

The Colonist service is available from 8 a.m. to 10 p.m., excepting Sundays. Phone Empire 4114.

40 FOR SALE—MISCELLANEOUS (Continued)

LUMBER FOR EVERY PURPOSE — Large stocks; lowest prices. Woodgrained Cypruc, etc. The Moore-Whittington Lumber Co., Ltd., G 2211 or E 2911.

40B CLOTHING, FURS, SHOES, ETC.

A LADY'S MUSKRAT COAT WITH "Johnny" collar. Length, 40 inches. In perfect condition (practically as good as new). Cost $175. Price for cash, $50. Can be seen at Foster's Fur Store.

40D FURNITURE

FOR SALE—TWIN BEDS, LIKE NEW, reasonable for cash. Phone E 4617.

FOR SALE—THREE-PIECE FUMED OAK set, suitable for doctor's or dentist's office; cheap. Apply 1609 Gladstone Avenue. Phone E 2668.

FUMED OAK, LEATHER-CUSHIONED settee and rocker, $7, complete. Phone E 5594.

QUALITY FIRST CONSIDERED — WE cannot be beaten in price for "BETTER CLASS" Used Furniture. It must help you to see us when you are BUYING, SELLING or EXCHANGING Furniture. Willows, Plowman, 706 Johnson St.

40E MUSICAL INSTRUMENTS

A GOOD PIANO WANTED TO RENT for home. Box 1834, Colonist.

A SNAP — NEW GUITAR CASE, $4.85. Phone E 8395.

BEAUTIFUL SELL PIANO, IN EXCELlent condition, fully guaranteed. Stool, delivery, and one tuning in your home, free. Price, $125, on easy terms. Hudson's Bay Company, Music Dept., Third Floor.

CLARINET, NEVER SEEN USED. A good buy at $28. Box 1921, Colonist.

FOR SALE—ORGAN, IN FIRST-CLASS order; very cheap for quick sale. E 0519.

WEBER PLAYER PIANO, MAHOGANY case, with rolls. Good order. E 5355.

40P RADIO

ARONSON'S CHRISTMAS RADIO SALE now on. New Westinghouse Columbia 8-tube superhet, with $22.50 clock, only $69.75. They are selling fast; there is a reason. Beautiful new console model radios, $100.50, fully guaranteed; a licence goes with each radio. Liberal allowance on your old battery set or gramophone. Used electric radios at $20.00, $22.50, $27.50 and $32.50. Jacob Aaronson, 581 Johnson Street, opposite Red Cross Workshop. Your tubes tested free on the most modern tube-testing machine.

B" ELIMINATORS — THROW OUT messy jars of acid. Let us rewire it for the 280 rectifier tube. Work guaranteed and cost less than jars. H. D. Mainwaring & Co., 615 Fort St. Phone G 7821.

ELECTRIC RADIOS FOR HIRE BY THE week or month. 581 Johnson St. G 4722.

ONE APEX SEVEN-TUBE RADIO, TWO Victor-Northern Electric battery sets, one eight-tube Philco, and one eight-tube Victor combination and home-recording set are for sale at special prices at the B.C. Electric, Douglas Street.

TWO ONLY ROGERS CONSOLE RADIOS — All electric. Special clearance price, $49, on terms. Hudson's Bay Company, Music Dept., Third Floor.

WESTINGHOUSE 7-TUBE SET, COST $255, sell $50. Phone E 0777.

40K BICYCLES AND MOTORCYCLES

CHRISTMAS BICYCLE SALE—BOYS' 20-in. bicycle, $12.50; boys' 22-in. bicycle, $13.00; boys' double-bar C.C.M. bicycle, $22.50; new C.C.M. bicycles, $27.50; girls' bicycles, $12.50 to $22.50; beautiful bicycle electric lamps, $1.75; oil lamps, 65c; bells, 25c; large pumps, 50c; repair outfits, 10c; bicycle locks, 25c; handle grips, 25c. Victoria Cycle Works, 561 Johnson Street, G 4722, opposite Red Cross Workshop.

40L STOVES AND RANGES

FURNACES, ALL CAST, FAWCETT'S pipeless, installed complete, special $76.00. S.C. Hardware, 716 Fort.

KITCHEN RANGE, IN GOOD CONDItion; new hot water coil; $20 or offer. E 8615.

MONARCH RANGE, FOUR-HOLE SIZE, with waterfront, perfect condition; $42.50. Hatt's Hardware.

SPECIAL SALE ON ALL GAS STOVES $61 Fort St.

G-HOLE ENTERPRISE STEEL RANGE, warming closet, $30.00. Carter's Stove Store, 622 Fort. E 3511.

40N MISCELLANEOUS

ALMOST NEW, ONE MOFFAT ELECtric range and one Moffat kitchen heater with brass coils. S.C. Electric, Douglas Street.

AN ATTRACTIVE LASEL IS A SILENT salesman, and will repay you many times on the money invested. Let us show you samples of our work.
We can design one suitable for your goods which will create a bigger demand for more business.
THE COLONIST
1211 Broad Street Phone G 5241

ALL LOCAL BOATS ARRIVING DAILY with all kinds of fish in season. Asker's Fish Market, 624 Yates. G 7101.

A MULTIGRAPH MACHINE, IN FIRST-class condition (produces letters and circulars exactly like typewriting, by ribbon process). The ideal machine for a lodge, club or society desiring to send out its own circular letters and postcards; also for any men or woman desiring to make a little extra money on the side. Price for cash, $100.00. Apply Suite 1, 604 Fort St., or Postoffice Box 874, Victoria, B.C.

A BEAUTIFUL SOLITAIRE DIAMOND ring, in Tiffany setting; a perfectly clear stone. Value 150. Price for cash, $40. Apply to Room 1, 604 Fort St., City.

BLACK SOIL, ROCK, GRAVEL, CINDERS for sale, delivered. E 8481.

BEATTY WASHER, RUNS LIKE NEW. Snap for cash. Phone G 8733, G 7511.

BURROUGHS' ADDING MACHINE, BARgain for $50 cash. Call at Room 1, 604 Fort Street.

DOUBLE LOADS CINDERS, $2. ROCK, black soil, delivered. G 3466.

ELECTRIC WASHING MACHINE (Beatty), $44.00. E 1917.

Estd. 1908 Oldest Adv. Agency in B.C.
"Advertising is to business as steam is to machinery"
IN ADDITION TO
MAIL AND NEWSPAPER ADVERTISING
We can execute quickly:
1. Mimeographed pamphlets and booklets (plain or illustrated).
2. Circular price lists for stores and others.
3. Addressing and mailing.
4. Financial statements.
5. Circular postcards.
6. Mimeographing and multigraphing.
7. Notices of meetings.
8. Programmes (plain or fancy).
9. Ruled forms for office and factory use.
10. Lodge, Club and Society circulars.
11. Personal letters in quantities (each letter with name on top and signed).
12. Mailing lists (local or out of town).
13. It will pay you to get our prices. Stationery and printing supplied if desired.
NEWTON
ADVERTISING
AGENCY
Mail and Newspaper Advertising
Multigraph and Mimeograph Circular Letters and Postcards Addressing Mailing
Mail Advertising Planned, Printed and Mailed
Suite 1, 604 Fort St. Phone Empire 2113

40 FOR SALE—MISCELLANEOUS (Continued)

FOR SALE — ONE THOR ELECTRIC washer, in excellent condition. B.C. Electric, Douglas Street.

HORSE MANURE FOR SALE AND DELIVered. Phone E 8929.

JEWELRY SALE NOW ON—GOLD SIGnet rings, $2.75; beautiful gold brooches, $2.50; nugget tie pins, $3.50; wrist watches, $3.50 to $45.00; ladies' and gents' gold chains, $14.75; boys' and gents' gold-filled watches, $7.80; reading glasses from 50c to $3.50; silk fobs, $1.25; diamond rings, $12.50 to $450.00; genuine Chinese jade bracelet, $12.50; field glasses, $6.75; 8-power prismatic glasses, $17.50. Jacob Aaronson, watchmaker and jeweler, 581 Johnson Street, opposite Red Cross Workshop. G 4722. All goods neatly packed for Christmas.

LIME FOR YOUR LAWN AND GARDEN, 50c and $1.00, delivered. E 7634.

RANGE CASTINGS FOR MOST ANY make. S.C. Hardware, 718 Fort Street.

SPECIAL, FRESH ROASTED JAMAICA coffee, 23c lb. India tea, 24c lb. Free peanuts for the children with every order. Cairo Coffee Shop, opposite H.B. Co., Douglas Street.

DO NOT TREAT
Your Printing as Just Another Expense
Every piece of printed matter that leaves your office carries a message.
Emphasize that message by the use of quality printing.
THE COLONIST
1211 Broad Street Phone G 5241
Printing, Lithographing
Bookbinding, Engraving

41 WANTED—MISCELLANEOUS

ABOUT YOUR JUNK, METAL, BOTtles, furniture, etc. Phone G 6731.

A REPUTATION FOR PAYING HIGH cost prices for rags, bottles, tools, stoves, furniture, or anything you wish to dispose of. We call anywhere, any time. G 6753.

BOOKS AND MAGAZINES, ANY QUANtity. Book-Nook, 736½ Fort Street.

HIGHEST CASH PRICES PAID FOR diamonds, old gold and silver at Aaronson's, 581 Johnson St. G 4722.

PHONE G ARDEN 4752—WE PAY BEST prices for bottles, rags, tools, stoves, furniture or anything else you wish to dispose of. We call anywhere, any time. Try us.

USED ISSUES OF MASTER DETECTIVE, True Detective, Detective, Popular Magazines. G 7421.

WANTED—DRAGSAW, GOOD CONDItion. State price, where seen. Box 3167, Colonist.

WANTED—½-H.P. MOTOR. E 1460.

WANTED — A USED TYPEWRITER, Corona preferred. State price. Box 3150, Colonist.

WANTED—A CLARINET, CHEAP FOR cash. Box 3148, Colonist.

WANTED — AN OLD VIOLIN. WRITE description to Box 2394, Colonist.

47 ROOM AND BOARD

ATTRACTIVE HOME OFFERED TWO; private family; walking distance. E 4937.

AN ATTRACTIVE OAK BAY HOME—Two large furnished rooms to rent, singly or en suite, with bath; near golf and sea. Phone E 0094.

"A BERDEEN," 941 McCLURE. G 0111. Reasonable Fall and Winter rates. Transient, resident. Inspect. E 8211.

BOARD AND ROOM, 2309 QUADRA, close in; home cooking. G 2640.

COMFORTABLE FRONT BEDROOM, also single room; close in. 428 Vancouver Street. Phone G 7368.

COMFORTABLE BEDROOMS, SPACIOUS lounges, first-class cooking, steam-heat. Special Winter rates from $35.00. Cherry Bank, G 6166, 818 Quadra.

GOOD BOARD AND ROOM, CLOSE IN, $20, on terms. Hudson's Bay Company, Music Dept., Third Floor.

"LLAHIE" (A HOME), TEN MINUTES from town and Buildings, moderate rates; bright, modern. 940 Fairfield Road. E 3631.

REFINED HOME FOR BUSINESS MEN; facing park. 912 Heywood Ave. E 5366.

ROOM AND BOARD, MODERATE, NICE, comfortable home, close in. G 3470.

SMALL, CHARMING HOTEL, OSBORNE Court, 617 McClure St. Miss Ewing. Tel. G arden 4144.

THE MAPLES, 1304 YATES STREET—Secret room and board; earnest. G arden 7745.

49 ROOMS TO RENT

49A FURNISHED

CECIL HOTEL, 1322 SLANSHARD
All Outside Rooms, Quiet and Comfortable
A Few Vacancies at $12 a Month

WARM, COMFORTABLY FURNISHED rooms at Hotel Douglas. Special weekly or monthly rates for permanent guests. Inspection invited.

51 HOUSEKEEPING ROOMS TO RENT

919 VANCOUVER STREET — CLEAN; walking distance; reduced rates. G 3382.

51A FURNISHED

APPLY 613 COOK—CLEAN, COMFORTable, $2 week up; light, gas.

AMBASSADOR APARTMENTS — FULL five-room suite for rent. Two bedrooms, dining-room. Frigidaire, garage. Rent $65.

A CLEAN, FURNISHED HOUSEKEEPING room, $12.50 a month. Phone E 2646.

ATTRACTIVE HOUSEKEEPING ROOMS; all conveniences. 441 Vancouver. E 9567.

ATTRACTIVE FURNISHED HOUSEKEEping room, with kitchenette. 1192 Fort Street.

A FURNISHED HOUSEKEEPING ROOM, $7 month; gas. 734 Humboldt.

CLEAN, COMFORTABLE HOUSEKEEPing rooms with kitchenette. 1124 Fort.

COSY FOUR AND TWO-ROOM SUITES, housekeeping rooms, bedrooms. RITZ HOTEL, 710 FORT. G 7188.

FURNISHED AND UNFURNISHED housekeeping rooms, with open fireplace and private bath. Ideal situation, block from car. Empire 8313.

HOUSEKEEPING ROOMS WITH KITCHenette; also 2-room suite. 802 Cook St.

ONE HOUSEKEEPING ROOM, GAS, linen and heat; $12 per month. Phone E 2469. 121 Menzies.

TWO FURNISHED HOUSEKEEPING rooms, walking distance, including water and light, only $12.50; single rooms, $8 and $10. Listing 292. The Griffith Co.

TWO-ROOM HEATED SUITE; QUIET well-kept house. 417 Vancouver.

VACANCY, 1145 ROCKLAND, $10, single room, heated, $12. E 8112.

VICTORIA HOUSE, 1114 ROCKLAND. Small apartment, kitchenette, hot and cold water; quiet, comfortable. G 2528.

2-ROOM SUITE; SINGLE ROOM WITH kitchenette; furnace heat. 1258 Yates.

51B UNFURNISHED

UNFURNISHED AND FURNISHED rooms, conveniences. Phone E 1872.

53 FLATS AND APARTMENTS TO RENT

APARTMENT, GLADstone Avenue; very moderate rent; private bath. Phone G 2185.

APARTMENTS—THE NORMANDIE, two vacancies, modern, clean, warm, fully furnished. E 6284.

FURNISHED APARTMENT, 4 ROOMS, bath; private entrance, ground floor; $25. 1251 Pandora. Phone E 2648.

FURNISHED APARTMENT, BEDroom, kitchen, sink and phone, $20. 1251 Pandora. Phone E 2648.

ARGYLE COURT, 424 LINDEN AVENUE. Real warm suite, southern exposure. See caretaker or phone E 9263.

LEROY APARTMENTS, FURNISHED three rooms and bath, $18.00 up. 502 Montreal.

ALBA MANSIONS, STRICTLY MODern, out at attractive rentals to suit all pockets; garage. E 9961.

53 FLATS AND APARTMENTS TO RENT (Continued)

AT MOUNT EDWARDS, 1002 VANCOUver Street—Newly decorated suites. Phones E 6972, G 4971.

APARTMENTS — PARK MANSIONS, fully furnished, clean, warm; close in, no car fare. E 5072.

ALVIN — MODERN HEATED APARTment; adults. 1009 Johnson Street.

BRIGHT WELL FURNISHED SUITE, piano. 240 Linden Avenue.

APARTMENTS — THE NORMANDIE — Fully furnished, modern, always clean, warm, comfortable. E 6284.

BRIGHT, MODERN 5-ROOM APARTment, oak floors, fireplaces, furnace, range, tiled sunroom, tile bathroom; garage. Modern 3-room bungalow, nook-fireplaces, furnace; garage, polished floors, built-in features; practically new. $25 monthly. D. H. Sale, Fort and Stadacone.

BELWIL APTS. — FURNISHED SUITES; reasonable; gas. Phone G 0220.

BELL APARTMENTS—SUITE FOR RENT. Apply 1021 Cook. Phone G 1462.

BROADWAY COURT, 442 SUPERIOR, near Parliament Buildings, warm cosily furnished suite, modern, quiet block, near car; also unfurnished suite. E 3022.

CHOICE SITUATION — UNFURNISHED three-room suite, sunroom attached. Garage. Reduced rent. G 5366.

COME AND SEE LOVELY GABLES Apartment, Linden and Fort. E 0460.

CORAL COURT, 434 SIMCOE, AUTOmatic heat, every comfort. E 0717.

CRESTA LINDA — BEAUTIFUL FURnished suite, moderate. G 2542, G 6657.

FURNISHED—2 ROOMS WITH BATHroom; private entrance. 556 Simcoe

A Mart for Busy Readers—Property for Sale or Trade

22 PROFESSIONAL DIRECTORY

OSTEOPATHIC PHYSICIANS

DR. VERNON B. TAYLOR, REGISTERED and licensed, 406-7-8 Belmont Building. Phone Empire 7828.

ASTROLOGY

"MAHDI," ASTROLOGIST, ETC., CFCT daily. Book of Science, $1. 3 questions free. "Mahdi," CFCT, Victoria.

76 EXCHANGE—REAL ESTATE

A BUSINESS LOT ON DOUGLAS ST. close to the Hudson's Bay. Exchange for small bungalow. 1609 Gladstone Ave.

CLEAR, LEVEL, LARGE LOTS, CLOSE in, but taxes under $7; near car and park, and facing new school. Pemberton & Son, 635 Fort Street, phone O 3124.

EIGHT-ROOM HOUSE, WEST END, near bay and park; partly furnished; revenue-producing; value $5,000, clear title; for farm on Vancouver Island. Give full particulars. Owner, 1674 Davie Street, Vancouver.

78 HOUSES FOR SALE

ATTRACTIVE 5-ROOM BUNGALOW, exceptional value, splendid condition. ½-mile circle; taxes $33; clear title. Reduced for immediate sale, $1,100. 1605 Rebecca Street, Pandora.

A SEVEN-ROOM MODERN HOUSE, garage; Foul Bay. Would make good duplex, four rooms down, three upstairs. For sale on rental basis. Phone O 5934.

A GOOD, COMPACT, COSY FOUR-ROOM BUNGALOW, including bathroom and garage, is offered at absurd figure of $800, on terms of $150 down and balance at $15 per month. Taxes $8. Close transportation.

ROSEVEAR & GORDON, LTD.
Phone G 6041 110 Union Bldg.

SAANICH MUNICIPALITY
EXCEPTIONAL GENUINE SNAP

FOR A QUICK SALE WE ARE OFFERING this new 4-roomed bungalow, consisting of large reception room (15 x 19), kitchen with built-in features, and two bedrooms; open fireplace; three-piece bathroom; high basement. Taxes only $17. Lot 65 x 125. Close in. Price $2100
(Terms: $500 Cash; Balance to Suit Purchaser)

FOR SALE BY CASH TENDERS—TWO five-room bungalows, three greenhouses, 1½ acres of land. Property open for inspection. Tenders to be in December 31, addressed to 1839 Kings Road, Saanich, Victoria, B.C.

HOUSES BUILT ON INSTALMENT PLAN. Bale, contractor, Fort and Stadacona.

A HAPPY NEW YEAR TO YOU ALL

LET your motto be for 1933: Good-bye, landlord, and good luck. We are going to buy a home of our own in 1933. Here it is:
4 rooms, bathroom, basement, high location, large lot, good soil, near school. Low taxes. 3-mile circle.
A NEW YEAR'S GIFT FOR CASH $650

NATIONAL REALTY CO.
1239 Broad Street O 4013

OAK BAY—SEA VIEW

NEW FIVE-ROOM STUCCO, two bedrooms, tiled sink, built-in bath and shower; hot-water heat; full cement basement, all plastered. Garage.
FOR SALE AT
$3600

ALFRED CARMICHAEL & CO., LTD.
Garden 7341 1210 Broad Street

JUST OUTSIDE CITY LIMITS

NEW, MODERN STUCCO BUNGALOW of four rooms, with basement, and over quarter acre of land, with good lawn and garden. High elevation, desirable location. City conveniences. Price reduced to $2150

MARA, JONES & CO., LTD.
1212 Broad Street Phone E 3633

NEAR MONTEREY SCHOOL

NEW 5-ROOMED STUCCO BUNGALOW. Entrance Hall, living-room with fireplace, French doors to dining-room, mahogany floors; Dutch kitchen in cream and apple green, tile sink, woodlift, cupboards galore; tiled bathroom; two bright bedrooms. Garage partitioned off full cement basement, furnace. Deep lot. The biggest snap in Oak Bay at $3,300.

PHONE E 1614

SIX-ROOMED SEMI-STUCCO BUNGALOW, fully modern; low taxes; $3,700. Phone O 1378.

START THE NEW YEAR RIGHT!
by
Getting Into a Home of Your Own

SHAKESPEARE ST.—Four rooms; all facilities; part cement basement; garage; low taxes. A handy man could convert this into an attractive little home at a small expense. There's lots for your money in this at $600

BLANSHARD ST. — Close-in location; seven rooms, four bedrooms; fireplaces; interior all in good condition; exterior recently painted. Large lot to lane, several bearing fruit trees. Snap price $850

SWINERTON & MUSGRAVE, LTD.
630 Broughton Street

SALE — FOUR-ROOMED HOUSE, 806 Gore Street. Newly decorated. Near Macauley golf links. $700; $150 down, balance $15 per month. Phone E 2605. Apply George J. Cook, 535 Nelson Street.

SPLENDID VALUE—A SOLIDLY-BUILT 6-roomed semi-bungalow, basement, furnace, open fireplace. Hall 12 x 13. Living-room 14 x 15. Dining-room 15 x 15. Kitchen 10 x 14. Pantry 5 x 12. Front bedroom 15 x 18, with closet 4 x 16. Middle bedroom 11 x 15, with closet 3 x 8. Back bedroom 11 x 14. Bathroom 10 x 13. Upstairs hall 6 x 10. Garage. Lot 57 x 145, some fruit trees. In first-class condition, inside and outside. Not a crack in the plaster. Good locality, within 1-mile circle. Price $2,350. Immediate possession. Robert Grubb & Co., 813 Sayward Building, Victoria.

TWO ACRES, IDEALLY SITUATED IN Saanich, within the three-mile circle, close to grade and high schools, with new, five-room modern bungalow. This is a real investment and may be purchased, on terms, at $2,500. H. May, 403 Union Bldg. Phone E 1614.

COWICHAN BAY WATERFRONT

WELL-BUILT SMALL HOUSE OF ARTISTIC design, with view from each room, stucco construction. Garage, boathouse, chicken house and log cabin of three rooms. Five acres good land, with nice sandy beach, 900 feet waterfront. Land cleared except for shade trees. Excellent water supply. Price $3750

CROSS & CO.
Belmont House Opposite P.O.

WATERFRONT WITH PRIVATE BEACH. Delightful modern home, ten minutes' drive from centre of city. Large grounds, suitably landscaped. Low taxes. The owner recently purchased the property at a considerably higher figure than the price $4,500. H. May, 403 Union Bldg. Phone E 1614.

$5500—GOOD HOUSE OF SEVEN rooms on St. Patrick Street, Oak Bay, on grounds 60 x 120. One bedroom and bathroom downstairs, also living-room, dining-room, den, pantry and kitchen. OAK FLOORS and two fireplaces in main reception-rooms. Upstairs are two bedrooms, sleeping porch and large boxroom. This is a well-built, warm house, with full-sized concrete basement and HOT-WATER heating system, and is very good value at $5,500.

TWO SIXTY-FOOT LOTS

ON ST. PATRICK STREET, NEAR Brighton Avenue, well treed with oaks. We want to move these and will give a very low figure to anyone who will take both.

THE ROYAL TRUST COMPANY
Real Estate Dept.
1202 Government Street E 4126

$3200 BUYS THE MOST SNAPPY five-room stucco bungalow with stucco garage that has been built in Oak Bay for some time, workmanship and material the best. Hot-water heated, hardwood floors, cement basement, every convenience that could be thought of for the housekeeper's comfort. Close Beach Drive, with good view of sea and mountains. This is a home you can be proud of.

W. J. GILLILAND & CO.
1303 Douglas Street Phone G 7241

To Out-of-Town Subscribers

Out-of-town subscribers who wish to answer advertisements in which only the telephone number of the advertiser is given may mail their replies to The Colonist, and The Colonist will communicate such replies to the advertiser.

78 HOUSES FOR SALE
(Continued)

COUNTRY HOME

REDUCED 20% off this year's building costs. This house and nearly three quarters of an acre of land is offered at a bargain price. Splendid stucco bungalow of 5 rooms and large hall. It was built by day labor for the owner. Best materials and workmanship. A UNIQUE FEATURE IS THE HOT-WATER SYSTEM, COSTING $525, IMPORTED FROM ENGLAND. THE SAME FIRE HEATS EVERY ROOM IN THE HOUSE, COOKS THE MEALS AND GIVES HOT WATER FOR WASHING. MOST ECONOMICAL. Only a very few of such systems in the country. You will be charmed with the house and outlay. Owner returning to England. Property offered at the very low price of $4300

THE B.C. LAND & INVESTMENT AGENCY LTD.
922 Government Street G 4115

FOR SALE OR EXCHANGE
$350 CASH

—balance approximately $37.50 per month (low taxes), or $350 cash and balance for closer-in bungalow, will buy modern and attractive cream-colored stucco bungalow of six rooms, including new electric light fixtures, blinds and inlaid linoleum in bathroom, situated on Victoria Avenue (south of McNeill). Blue Line bus passes the door. Full cement basement with garage space, wash tubs, coal bin. Two bedrooms downstairs; nice room upstairs, which is plastered, has clothes cupboard and two windows which keep room cool in Summer. Hardwood floors in hall, living and dining-rooms; other floors No. 1 edge-grain. Open fireplace in living-room; lovely front and rear porches; three-piece bathroom with built-in tub and shower. Wired for radio connections. Solidly-built back fence and neat-appearing fence at front. Only one window facing north.

PRICE
$4350

Reply to Suite 1, 604 Fort Street, or Postoffice Box 874, City

$1000—$300 CASH—4-ROOM BUNGALOW, full basement, good lot, three-piece bath; handy to transportation, Esquimalt district. Low taxes.

$1450—A REAL investment—Neat 3-room cottage, 3-piece bath, lot 65x336. House is fully furnished and in splendid condition. Now leased to good tenant at $17 per month.

$1050—4-ROOM cottage, some furniture, greenhouse 30x50 ft., McClary heater; large lot. Saanich, close in.

$1300—$300 CASH—5-room semi-bungalow, in splendid condition; cement basement, furnace, garage; large lot in large and small fruits; located on high land, Saanich, close in.

THE INDEPENDENT INSURANCE AGENCIES, LTD.
574 Yates Street Phone G 1851

RENT PURCHASE BARGAIN

$2700—BUNGALOW, SIX ROOMS, all modern. Cement basement, furnace, garage. Down payment $100 and monthly payments thereafter of $30, including interest, under agreement of sale. We will finance a reliable party.

Sole Agents
W. J. CLARK & CO., LTD.
518 Sayward Bldg. Phone O 6834

OWNER ABROAD
ORDERS QUICK SACRIFICE

of his home here, situated in a nice residential district, high location. Six-room fully modern semi-bungalow, cement basement, furnace, hardwood floors, garage, etc. Everything is in A1 condition, both interior and exterior. The grounds are well laid out in lawn, flower beds, etc. The house was listed below cost for $5,500, but I am now instructed to accept an offer around $3,500. If you wish to secure a substantially-built, comfortable home for a depression price, let me show you this one at once, as it will not remain on the market long at this greatly reduced figure.

ROBERT MORTON
130 Pemberton Bldg. E 0333

JUST A FEW OF OUR CHRISTMAS OFFERINGS

TELEPHONE US FOR FURTHER PARTICULARS

$500—GORGE DISTRICT — Cosy 3-room cottage—just the thing for a good old-fashioned bachelor.

$650—GORGE DISTRICT, NEAR TILLICUM—4-room bungalow, with three-piece bathroom.

$800—NEAR BURNSIDE—Four large rooms, with good lot and garage.

$800—NEAR GORGE ROAD AND ALBINA—4 nice rooms, 3-piece bathroom, garage, etc.

$1250—CLOSE TO HILLSIDE AND QUADRA—Comfortable bungalow of four rooms; well-stocked garden; garage, etc.

$1800—CLOSE TO BELMONT AND FORT STREET—Good family home of seven rooms; everything in splendid condition. An absolute gift at this price.

$1400—FAIRFIELD, NEAR SEA—Stucco home of 5 rooms with 3 additional bedrooms upstairs. Not a better built place in Victoria. Cost about $7,000. Must be sold or TRADED immediately. Make us an offer.

EASY TERMS ON ANY OF THE ABOVE
P. R. BROWN & SONS, LTD.
1112 Broad Street Phone O 7171

THE BEST VALUE IN OAK BAY FOR
$4600

A PRACTICALLY NEW STUCCO BUNGALOW, situated in a very desirable residential district, close to sea, park and bus line, good garden, with shrubs and lawns; lot approximately 95 x 200.

Bungalow contains hall, large sitting-room with an open fireplace, large windows, giving plenty of sunlight; dining-room, kitchen and a breakfast alcove. Two good bedrooms and bathroom with best of plumbing fixtures. Hardwood floors and hot-air furnace, concrete basement and large garage.

This is being offered at $2,000 less than it could be purchased for a year ago.

KER & STEPHENSON, LTD.
Real Estate, Insurance and Financial Agents
1206 Government St. Phone O 4127

79 WANTED TO BUY—HOUSES

WANTED—4 OR 5-ROOM COTTAGE, good garden. State location, price, cash or terms. Box 3168, Colonist.

WANTED TO BUY—A 4 OR 5-ROOM bungalow, approx. price $3,500; district, Oak Bay. Apply The Griffith Co., 613 View St.

WE HAVE PURCHASER FOR A 5 OR 6-room bungalow, Fairfield, priced $3,000 to $3,000. What have you to offer? The Griffith Co.

80 PROPERTY FOR SALE

800 OAK BAY

LOT ON BEACH DRIVE, $900. NEAR Uplands, overlooking Gulf. Terms to right party. Box 9999, Colonist.

81 PROPERTY WANTED

CLOSE STREET CAR, SAANICH—FOUR rooms, modern plumbing; around $1,800. Gorge preferred. Box 3186, Colonist.

---

82 ACREAGE FOR SALE

ACREAGE BARGAINS

NOTHING LIKE OWNING A BIT OF land. It is, above all things, a real asset—something tangible. Do you know of any better security?

$800 WILL PURCHASE 10 ACRES right on the Island Highway, near Craigflower Bridge. This is close in property. City water available. Some fine trees on it. Bus service at your door.

$850 IS THE LOW PRICE ON 15 acres, Admirals Road, near Craigflower, some excellent land.

These are excellent buys and should not last long. Easy terms at 6 per cent. Ask for Mr. Bagshawe.

THE B.C. LAND & INVESTMENT AGENCY, LIMITED.
922 Government Street Phone O 4115

DEEP COVE—3½ ACRES, GOOD SOIL; close waterfront. Furnished cottage, outbuildings. $3,750. SPARLING, Sidney.

FOR SALE—ONE OF THE BEST REVenue producing five acres in Gordon Head; seven-roomed house, city water, light; paved road; near public and high schools; $600 cash, balance monthly. Inquire owner. Box 3119, Colonist.

4.91 ACRES, CLEARED, PART BOTTOM land. Main highway, ten miles out. Seven-roomed house, modern plumbing. City water and light. Barn 16 x 24, poultry houses and brooder house. $700 handles. Owner advertising. Phone E 1614.

85 FARMS FOR SALE

POULTRY FARM: ACCOMMODATION for over 1,000 birds, in good order, and other buildings. Five-roomed house with sleeping porch, bathroom, veranda, etc. Excellent water supply. Standing in 11 acres, with 6 in crop. Price only $2,300. Can be purchased on very easy terms.

C. WALLICH
Real Estate and Insurance Agent
Cowichan Station, V.I.

SAANICH FARM

THIRTY-FIVE ACRES OF GOOD LAND, all in pasture, with two acres of bush. Four-room house and barn. Fronting on main road, fourteen miles out. Light and phone available. Price, on terms, $5,350; less for all cash.

JOHN GREENWOOD
Bank of Toronto Bldg., 1405 Douglas St.

40-ACRE DAIRY FARM

8-MILE CIRCLE. RUNNING CREEK. City water and light. Barn for ten head, other outbuildings. Four-roomed bungalow. Price $4,500. Phone E 1614.

87 FARMS WANTED

WANTED AT ONCE, TO RENT, WITH option of buying, fully equipped mixed farm, near Victoria. Box 3130, Colonist.

THE CORPORATION OF THE DISTRICT OF SAANICH

Notice is hereby given that Public Meetings have been called by the Saanich Council as follows:

Ward 1, Jan. 10th, at St. Luke's Hall.
" 2, " 11th, at St. Mark's Hall.
" 3, " 10th, at Gordon Head School.
" 4, " 11th, at Marigold Hall.
" 5, " 13th, at Royal Oak Hall.
" 6, " 12th, at Temperance Hall.
" 7, " 9th, at Tillicum School.

All meetings to commence at 8 p.m.

R. R. F. SEWELL,
C.M.C.

LAND ACT

Notice of Intention to Apply to Lease Land

In Victoria Land Recording District of Renfrew, and situate along the southerly shore of Port of San Juan, Renfrew District, Vancouver Island, British Columbia.

Take notice that Great Western Timber Corporation, Limited, of Vancouver, B.C., occupation Timber Owners, intends to apply for a lease of the following described lands:

Commencing at a post planted at the intersection of high water mark with the west boundary of Lot 87, thence northerly a distance of ten chains; thence easterly to the intersection of high water mark with the east boundary of Frac. S.W. ¼ Sec. 1 T.P. 11, westerly and southerly along the high water mark to the point of commencement, and containing thirty acres, more or less.

GREAT WESTERN TIMBER CORPORATION, LIMITED.
Per Chas. S. Henley.
Dated Nov. 12, 1932.

FOR $700

Three rooms, lot 50 x 167, for ..$700
Just in Saanich. Terms

BETWEEN FORT STREET AND OAK BAY AVENUE

Bungalow, six rooms, very modern. Hot water and open fire in front bedroom. Extra large parlor, full-size cement basement with furnace and tubs. Previously listed at $4,500. Owner instructs us to sell for....$2,800
On terms.

ARTHUR E. HAYNES, LTD.
Fire and Auto Insurance, Collections
725 FORT STREET
Office E 3823 Night G 2966

High Location Gorge

Modern bungalow and about ½ acre nicely treed; good soil for garden; chicken house, garage, etc.

Price, terms arranged.... $2350

Heisterman, Forman & Co.
608 VIEW STREET

Owner Going to England

A new stucco bungalow in Oak Bay, living-room with fireplace, dinette, kitchen, tile sink, bathroom, built-in bath and shower, 3 bedrooms, best of basements, hot water heating. You can get it on terms for

$3,500

Victoria Homes & Gardens, Ltd.
COL. DE MOSSIN
Real Estate and Insurance
618 Broughton Street E 4184

START
"The New Year Right"
BUY A HOME!

FOUR ROOMS AND BATH

Located in Bank Street school district, close to schools, stores and transportation, consisting of four rooms, bathroom, pantry, fireplace in living-room; a nice large, bright kitchen; garage and woodshed. Also a good garden with trees, berries, and well fenced, etc.

A Real Bargain at the Price Asked—Why Pay Rent?

Only $900

"For Sale Exclusively by"
THE GRIFFITH CO.
14 Arcade Bldg. 613 View St.

Men of fifty are the steadiest drivers, a survey shows. By that time, you understand, they have found that it is safer to keep only one head on their shoulders at a time.

Night Club Daughter

By KATHARINE HAVILAND-TAYLOR

CHAPTER XXVII

After dinner was eaten and the dishes washed and wiped, Carroll went to her room. She was extremely hungry as Miss Meens had indulged in a delicacy she called "a stuffed hawg's maw" and Carroll had lost a very real appetite with one look. The stomach of the swine had been filled with bread, which was sometimes marked by Miss Meens' circular bite, and it was hardly tempting.

Now an empty stomach, coupled with an empty heart can make trouble.

As Carroll reached her door and was about to open it, Mr. Todd opened his door.

"I have some old papers," he said. "I've been cleaning up a little. Where shall I put them? I don't want to make you an extra trip downstairs."

"I'll put them in my room," said Carroll, "and then I'll take them when I go down."

"I'll carry them over for you," said Mr. Todd, "there are an awful bunch. I was following the O'Grady-Killroy case and I didn't read all of it and I thought maybe I'd get at it later."

Carroll felt a sweep of sickness, the kind that produces black spots in usually clear air, and a moist but clammily cold brow.

"But I guess now," Mr. Todd went on, "I won't get at it because I'm leaving tomorrow, Miss Jones, and I certainly am sorry to leave you here." He ended in a cautious whisper.

They were at it again, Miss Meens realized, listening at the back stairs, and whispering so a body couldn't hear with all listening. And—he was going 'into her room! She heard that "plain." She made a cautious, stealthy way half up the stair.

"I oughta be able to hear better here," she thought.

Carroll had closed her door; Miss Meens couldn't tell whether he was behind the closed door with Carroll or not. Miss Meens waited, grimly. She wasn't going to be fooled by them and have nothing on them when she appeared. She was going to be "fixed" and able to send the girl trotting. With Mr. Todd, of course, it would be different. You didn't send off people who paid you good money for a room, and anyway, in Miss Meens' delicate mind, all men were "like that," but women and girls were either hussies or, like herself, "good."

Carroll had not seen much about the case; she had seen only The Dispatch which had held, on a page sprinkled with pictures, a portrait of her mother. She had lined the lowest bureau drawer with this page so that, by pushing aside some diminutive step-ins and some night wear, she could study the one picture she had of her mother, infamous now, not famous. Each night Carroll knelt before that open bureau drawer, shivering from the pervasive cold that is embalmed in unheated rooms, but unaware of this cold, her heart being so much colder.

Sometimes she whispered, "I understand—do you know I understand? I love you!" and always she thought this, whispering it or not.

Now she stood looking down on her cot on which Mr. Todd had parked the papers, he wouldn't get through now because he was going home. She had said a stricken, "Oh, Mr. Todd!" to that, but she had added quickly, "I'm so glad for you!" She was going to miss him horribly, the one soul in that well packed house who had been kind, but she was glad he was going home.

He told her he had found a job near Memphis and that, while it paid less money, he could be near his wife and the boy, who were now with her people.

Carroll turned a newspaper sheet; she saw that which was labeled the salon of Jersey O'Grady's apartment, and then, a picture captioned, "The Bodies as Found," and seeing this she dropped to the floor with the heavy thud that marks complete loss of consciousness. Mr. Todd heard the fall, and he hurried into Carroll's room to find her a tangled, white heap. When Miss Meens appeared in the doorway he was stooping above the cot on which Carroll had made her sick, groping way back to her tragic world.

"She fainted," said Mr. Todd, who always thought the best whenever he possibly could, and who was therefore sometimes a trifle handicapped on this earth that holds too many Miss Meens.

"I'll tend to her," said Miss Meens, and she smiled.

"I'll look in on you later," Mr. Todd said to Carroll. "I've got to go over to the office now to pick up some things I left in my desk."

He gave Carroll a smile and patted her shoulder and he was gone.

When Miss Meens heard the door close after him—she didn't want "no row" with him—she ordered Carroll up and out. At first Carroll couldn't understand, but when Miss Meens had diagrammed the matter fully, and in English, that was, to say the least, Elizabethan, Carroll did understand, and for the first time in her young life, her face was bitterly hard.

She laughed. "It is not necessary to order me to go," she stated. "Do you think any decent person would stay, knowing you, in a house with you? Diseased flesh is one thing; a consequence sometimes of hunger. But a diseased mind, that is inexcusable, for that is made by thoughts you don't have to indulge."

All of which, of course, was waste effort.

Twenty minutes later, Carroll stood on the immaculate pavements; still very physically as well as mentally sick. Her bag and hat-box were at her feet. She heard excited, sybilant whispering from above, and her chin went up. "The girls" were peering at her from Miss Howell's window, she realized.

At length she picked up her luggage to move toward George Street. She had to go somewhere. She felt the eyes of "the girls," who were now leaning far from the window, boring into her back. She knew that their eyes were triumphant, sly and cold and, incredibly to her, even happy.

At that moment she reached the truth, which is that such unkindness is infinitely more tragic and crippling to the world than even the finality of death.

* * *

When Archibald Norris telephoned Michael, to say that he'd like to see him, Michael suggested that Arch look in at his office, as he did not wish to receive young Norris, even on a matter of business, in his rooms.

Michael then hurried to his office to reach it before Arch appeared and to stride the floor nervously as he waited. At length Arch came, and after he had settled by Michael's little used desk, he began.

"Can anyone hear us talking in here?" Arch asked.

"No," Michael answered, "go on."

"Well," said Arch, "It's about that reward you're offering."

Michael's heart began to pump hard, and for a second he found himself extremely dizzy. He managed to say, "Yes, go on."

"Could anybody get it without publicity, that is if they could tell where she is?" Arch questioned.

"I could arrange that; go on," Michael answered. He had risen, he could no longer sit still.

"Well, it's this; I lied to you about her. I'll admit I lied, I had to," Arch confided.

"Go on!" Michael ordered yet again, and with an urgency that made his voice break; he was breathing hard, quickly.

Arch thought he conceded to the request. "You see," he explained falteringly, "but you must see how it is, with a man in my position; why, my mother wouldn't receive her and naturally, why, she couldn't, and no one would; why—"

"Where is she?" Michael prodded, in a tone that sounded as if it had been magnified by an amplifier, a tone so magnificiently belligerent that even Arch wondered whether old Wister was "kind of annoyed about something."

(To Be Continued.)

$4200

New five-room stucco bungalow in choice location on waterfront, with unexcelled view of Strait and Olympics. Fully modern in every particular, with full cement basement, hot-water heating, hardwood floors, tile fireplace and Dutch kitchen. An unusually attractive home.

$2850

New four-room stucco bungalow, Oak Bay. Blinds, linoleum, drapes, curtains and range included. Close to beach and transportation. A genuine bargain.

A. A. MEHAREY & CO.
Real Estate, Insurance, Stocks, Bonds
624 Fort St., Cor. Broad Empire 1487

Beach Drive, Oak Bay

This is one of the most beautifully situated houses in Oak Bay. Commands a splendid view and is well sheltered. Most artistically designed, with very large drawing-room, dining-room; sunroom, two bedrooms, bathroom and kitchen downstairs. Upstairs: Two bedrooms and bathroom. Hot-water heating. This house must be seen to be appreciated. Price reduced from $13,000 to $7350

A Nice Home for Family A Good Seven-Roomed House, $2,100

Fine entrance hall, large living-room, dining-room, four bedrooms, bathroom, kitchen and pantry; full basement, hot-air furnace. Large lot, good soil for kitchen garden, bearing fruit trees. Near golf links. One block from car line. Convenient to school. Low taxes. Terms.

Oak Bay

Very comfortable five-roomed bungalow with full cement basement and furnace. One-half block from street car and bus and stores. Reduced to $2450

Country Home

3½ Acres, in excellent cultivation, orchard, 16 miles from Victoria. Six-roomed house. Dairy, woodshed, garage. All in A-1 condition. The owner wishes to leave at once, and will sell for $2600

BARGAINS OUTSIDE TOWN
Mill Bay

Two acres, wide seafrontage, on excellent beach. Parklike trees. Price $1500

Small Farm

Six-Room Bungalow. Chicken houses, rabbitries, orchard, gardens. High situation with wonderful views. Easy access to beach. Reduced to $2900

Cowichan Bay

Six acres on seafront. Will make excellent Summer home. Price $850

Gordon Head

Over three acres of land fronting on excellent beach. City water, light and phone available. Light clearing. Firs, arbutus, maples, etc. Price $2000

Fine Level 50-Foot Lots Mt. Tolmie-Terms-$150

LESS FOR CASH. Near Normal School

2 Acres, Best Soil, $1,250

New house. One acre bearing loganberries. Spring well. Some crop. Four miles out.

5 Rooms, Modern, $1,350

Neat and clean. Extra large lot, bearing fruit. Taxes $9.50. A real bargain $1350

6 Acres, Secluded Home

Revenue, 130 bearing cherries; 3 acres woods. Fine large drawing-room, open fireplace. Modern plumbing. Kitchen, three bedrooms, den, automatic oil furnace in basement. Splendid outbuildings, chicken house for 400. Hired man's room. Electric range. On stage and school bus route. Taxes $30. Terms $4750

Pemberton & Son
Established 1887
625 Fort Street G 8124

The Daily Cross-Word Puzzle

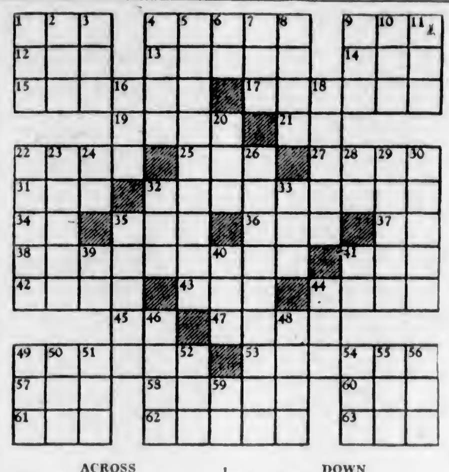

ACROSS

1. To perch.
4. Tally.
9. Antique.
12. Fuss.
13. Women's apartment.
14. Insect.
15. College field.
17. Shin bones.
19. Colloquial: one opposed.
21. Musical note.
22. Pivotal point.
25. Insect.
27. Buddhist priest.
31. Corded fabric.
32. Having critical comment.
34. Four.
35. Mineral.
36. Song.
37. French article.
38. To besmirch.
41. Colloquial: dance.
42. Narrow opening.
43. Prefix: over.
44. Tendency.
45. Whether.
47. Package.
49. Added zest to.
53. To walk unsteadily.
57. Organ of sense.
58. Brief letters.
60. Manner.
61. Affirmative.
62. Slag.
63. To ask alms.

DOWN

1. Pouch.
2. Girl's name.
3. Male feline.
4. To evade.
5. Clappers.
6. Conjunction.
7. To soak.
8. Mohammedan general.
9. Japanese sash.
10. Grassy plain.
11. River of Wales.
16. Latin for peace.
18. To make fast.
20. Hostelry.
22. Children's beds.
23. Carnival.
24. Higher.
26. Endures.
28. Beside.
29. Plant of gourd family.
30. To fit to use.
32. Constellation.
33. Black substance.
35. Eye.
39. Thus.
40. Basin.
41. Pronoun.
44. Garden.
46. To ward.
48. Defeat.
49. Wave.
50. Recompense.
51. Anger.
52. Beetle.
54. Small quantity.
55. To fib.
56. Unit of work.
59. Toward.

A	R	C		H	O	R	A	L		C	R	Y
T	O	O		A	B	I	D	E		H	U	E
T	I	L		M	I	N	D	S		R	E	T
		L	I	E	■	S	E	T	T	O		
S	E	A	T	■	P	E	R	■	A	N	S	A
O	R	B	■	P	A	D	■	S	N	O	W	S
	R	O	S	E	S	■	E	A	G	L	E	
B	E	R	E	T	■	R	A	P	■	O	A	R
E	D	A	M	■	B	A	R	■	O	G	R	E
		T	I	R	E	D	■	A	L	I		
A	M	I		I	L	I	U	M		C	O	B
L	O	O		C	A	U	S	E		A	W	E
A	W	N		H	Y	M	E	N		L	E	G

ANSWER TO YESTERDAY'S PUZZLE

TREE LIGHTS STOLEN

NANAIMO, Jan. 5.—Fifty colored lights were stolen by thieves on Tuesday night from the Gyro Christmas tree, on Dallas Square. It was the first time the lights had not been turned on since Christmas, and the culprits evidently took advantage of the darkened surroundings.

Unimak is the largest and easternmost of the Aleutian Islands.

LEAVES FOR OTTAWA

NANAIMO, Jan. 5.—Tom Barnard, provincial president, Canadian Legion, left this morning for Ottawa, having been called by the Federal Government to give evidence before the special committee that is inquiring into pensions' administration and kindred matters regarding ex-service men.

MAYNARD & SONS
Auctioneers and Appraisers

Auction Sale
TODAY, 1:30 P.M.

At Salesrooms, 731-733 Johnson St.
Of Well-Kept

Household Furniture

Including 2 very pretty Chesterfield Suites, very fine Walnut Dropleaf Table with 5 Windsor Chairs to match, very good Oak Roll-Top Desk, splendid Rd. Bevel-Plate Mirror in walnut frame, exceptionally nice-toned English Cottage Piano, small Chesterfield, a number of extra fine Reed Armchairs in gilt, brown and grey, Folding Card Tables, Cabinet Drophead Singer Sewing Machines, Chesterfield End Table, Dining-Room Ex. Table, Buffet and Chairs, Golf Clubs, Centre Tables, Morris Chairs, pair of grey enamel Twin Beds, Single, Three-Quarter and Full-Size Beds, several extra fine Dressers in Oak and Walnut, Chiffonier and Chest of Drawers, nice assortment of Chairs, High Chairs and Tables, Wilton Carpet, Lino Square, Gramophone and Records, Books, Pictures, Med. Cabinets, Kitchen Tables, Kitchen Chairs, Cooking Utensils, small Forge, Iron Gate, Doors, Biscuit Show Case, Heaters, Parlor Stoves, 3 Ranges, etc.

Also Our Morning Sale at 10:30 of Vegetables, Poultry and a Ford Delivery Truck in good condition.

MAYNARD & SONS
Auctioneers G 5921

Fred Smith & Co.
Auctioneers and Appraisers
Rooms 1313-15 Broad Street

Auction Sale, Monday, January 9
Commencing at 1:30 P.M.

Household Furniture and Effects

Moffat Gas Range, 2 Gas Radiators, Bedroom, Dining-Room and Kitchen Furnishings

NOTE—We sell at the Public Market, Wednesdays and Saturdays, at 10:30 a.m., Vegetables, Poultry, Cars, etc. Goods received morning of sale.

FRED SMITH & CO.
Phone G 4913

GIVING
WINGS
TO YOUR
WISHES

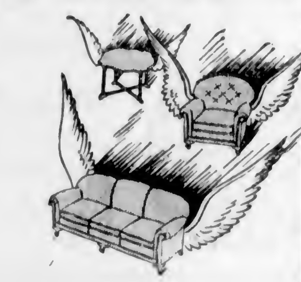

The Colonist
Classified Ads

Read the
"WILL TRADE"
Column No.
22

PHONE
E 4114-4115

You, too, have something you would willingly part with in exchange for the article you so badly need. No matter what you have, furniture, radio, car, typewriter, boat, material or livestock, there is someone who is waiting to find just that thing in exchange for something that you want.

The Colonist Want Ads are a market which is visited by every home in Victoria. For a small cost your message is placed in the hands of hundreds of readers daily. A cottage for sale or a bicycle wanted, large or small transactions, they are all read by those who will prove your customers.

The Daily Colonist

Classified Advertising Department

Phone E 4114 - 4115 Open 8 A.M. to 10 P.M.

At the Theatres

ROMANO THEATRE "Society Girl," a stirring story of a prize fighter's rise and fall, is now showing at the Romano Theatre. James Dunn plays the part of a fighter, while Peggy Shannon shares the honors in the leading feminine role. Spencer Tracy turns in a good performance as James Dunn's manager.

EMPIRE THEATRE "Thark," the current attraction at the Empire Theatre, concerns a country house, sold by Sir Hector Benbow (Tom Walls), on behalf of his ward, to a Mrs. Todd (droll Mary Brough), and as she declares it is haunted Sir Hector and his nephew (Ralph Lynn) decide to spend the night there and disprove her claim. They are treated to all kinds of queer happenings, and the result is literally a laughter riot.

DOMINION THEATRE By a strange coincidence the filming of First National's new Technicolor mystery melodrama, "Doctor X," which is now playing at the Dominion Theatre, was started at midnight, due to conflicting schedules for some of the players, and most of the production was actually filmed during the nights following. The cast includes Lee Tracy and Fay Wray, Lionel Atwill, Preston Foster, John Wray, Harry Beresford, Leila Bennett, Arthur Edmund Carewe and George Roesner. Michael Curtiz directed.

AMUSEMENTS

On the Screen

Capitol—Joe E. Brown in "You Said a Mouthful."

Columbia—"Renegades of the West," starring from Tom Keene.

Dominion—Lionel Atwill in "Doctor X."

Empire — "Thark," starring Ralph Lynn.

Playhouse—Ricardo Cortez in "Men of Chance."

Romano—"Society Girl," featuring James Dunn.

COLUMBIA THEATRE The plaintive music of five cowboy songs will color the virile drama of RKO-Radio Pictures' "Renegades of the West," starring Tom Keene at the Columbia Theatre. The old round-up favorite, "Little Joe the Wrangler," is sung by a quartette behind the swift action of the film. "Jesse James," "Cowboy's Dream," "Buckin' Bronco" and the undying "Sam Bass" are the others.

CAPITOL THEATRE Farina, beloved by children for her happy smile and kinky pig tails in "Our Gang" comedies, will scarcely be recognized in Joe E. Brown's latest First National comedy, "You Said a Mouthful," now playing at the Capitol Theatre. Farina is now eleven. He has cut off his pig tails and now appears in his rightful character as a boy under the dignified name of Allen Clayton Hoskins.

PLAYHOUSE THEATRE Traversing two continents in its action, "Men of Chance," vibrant drama now at the Playhouse Theatre, covers a number of glamorous locales. Its featured players include Mary Astor, Ricardo Cortez, Kitty Kelly, John Halliday and Ralph Ince. Also on the same bill is "Almost Married."

DOUGLAS FAIRBANKS IN 'MR. ROBINSON CRUSOE'

While filming "Mr. Robinson Crusoe," in the South Seas, which opens Monday at the Empire Theatre, Douglas Fairbanks stopped production for two days to participate in the Tahitian wedding ceremony of Walter Pahlman, chief of his technical staff, and Simone Teral, a direct descendant of the most famous chief in the history of Tahiti. The native ceremony was performed in the district of Tiarirooo, the bride's ancestral home. It was marked with all the colorful, ancient pageantry consistent with the historical Polynesian tribe.

"FAREWELL TO ARMS" OPENING TOMORROW

Regardless of the film success she achieves in the starring role of Frank Borzage's production of "A Farewell to Arms," coming Saturday to the Dominion Theatre, Helen Hayes says she will appear in at least one Broadway play each year. "A Farewell to Arms," from the Ernest Hemingway novel, gives Miss Hayes her third big film role. She won praise for her performances in "The Sin of Madelon Claudet," and "Arrowsmith." In her latest picture she is co-starred with Gary Cooper, and Adolphe Menjou is featured in the cast.

Illinois Town Using Scrip

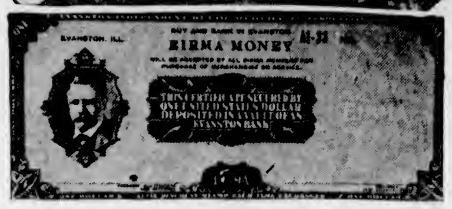

A NEW kind of money has been invented by Evanston, Ill., Chicago suburb, to keep city employees paid. The scrip is sponsored by the Evanston Independent Retail Merchants' Association, hence is called "Eirma" money. Above, an Evanston resident does some trading with the new scrip. Below, a sample of the "Eirma" dollar.

What Today Means

"CAPRICORN"

If January 6 is your birthday, the best hours for you on this date are from 9:45 a.m. to 10:50 a.m., from 3 p.m. to 4:15 p.m. and from 10 p.m. to 11 p.m. The danger periods are from 11:35 a.m. to 12:50 p.m. and from 5 p.m. to 6 p.m.

You will find many opposing and conflicting forces bucking your endeavors on this January 6. Do not let yourself feel downcast or frustrated, for your sincere and earnest efforts even if they do not pierce the mist, will bare worthwhile fruits for you in the near feature. Carry on. Guard yourself against those who may on this day meddlesomely intrude into your personal or love affairs.

Born on this January 6, the child will probably make a slow start in life, but should pick up speed as he goes along and will undoubtedly finish "in high." Do not push him too much; he is inclined to be unduly sensitive, with more than a touch of stubbornness which may if he is not handled rightly break into open rebellion towards authority. A loving guidance should launch him well on the sea of life.

If January 6 is the date of your birth, you are the kind of person who is eternally "biting off more than he can chew." You are a person of average talent and ability, but you do have your very definite limitations. This you do not seem to realize. Your opinion of your possibilities and abilities is highly magnified and more than once you will get yourself into trouble and others as well by over-selling yourself. Your personality is pleasing, that is, when you keep your ego in control. You are not what would be called a bright or unusually smart person but you do have your share of "grey matter." Yours is a sales personality, and you should succeed in any line of work where you could devote yourself to "getting something across" to the public. Promotional work would seem to be for you.

Born on January 6, you should have great success with those of the opposite sex. You are a rather clever conversationalist and probably are much in demand for social functions. You may experience difficulty in finding someone to take you seriously when it comes to the serious question of matrimony; when love is mentioned, or sensed, you do not smack of sincerity.

MAY REACH HERE IN ANOTHER FOUR YEARS

RIO DE JANERIO, Jan. 5 (AP).—Audy Belluch, twenty-six, and Basil Amkviecz, twenty-two, who left Buenos Aires in 1930 on a hike through the Americas with Canada as their destination, have arrived and departed from Rio de Janeiro. They expected to reach Canada by 1937, and then sail for Czechoslovakia, their native land.

Burgess Bedtime Stories

Johnny and Peter Learn Something

By THORNTON W. BURGESS

None who doth for knowledge yearn
E'er will be too old to learn.
—Peter Rabbit.

"Grapes?" exclaimed Johnny Chuck and Peter Rabbit in questioning tones, as from the safety of the old stone wall they stared with unbelieving eyes at Reddy Fox grinning at them from a short distance away.

"Grapes," replied Reddy, chuckling at their astonishment and unbelief. "As you know, there is a grapevine covering the lower end of the old wall, and I am keeping an eye on those grapes."

"But why?" demanded Peter.

"So as to be sure not to miss a share of them when they are ripe," replied Reddy grinning more broadly than ever.

"What for?" demanded Johnny Chuck. "You don't eat grapes."

"Is that so?" retorted Reddy Fox. "Much you know about it. You still have a lot to learn. I would like a good bunch of ripe grapes this minute."

"I don't believe it," declared Peter Rabbit.

"Whoever heard of a Fox eating grapes?" exclaimed Johnny Chuck. "Why don't you tell the truth, Reddy Fox? What you are over here for is to try to catch one of us or one of our children."

"Oh, I wouldn't mind a tender young Rabbit," replied Reddy, licking his lips. "I guess that on the whole it would be better than grapes. But just remember that I didn't know that there were any young Rabbits over here. It really was the grapes that brought me over here."

"It is no such thing," spoke up little Mrs. Peter indignantly. "You can't fool us with any such story as that, Reddy Fox. You live on little neighbors in fur and feathers and I think it is dreadful. Grapes! Tell that to someone who doesn't know you. Grapes, indeed!"

Reddy only grinned. "Don't forget grasshoppers," said he mildly. "I've had many a good meal on grasshoppers this Summer."

They all knew this, for they had seen him catching them. Well, grasshoppers are living things. You might say they are your neighbors, like the furred and feathered folk," said Johnny Chuck

Reddy only grinned. "Don't forget grasshoppers," said he mildly

"And Frogs. Frogs are very good eating," continued Reddy, "and a bit of fish is a welcome change."

"What have these to do with grapes?" demanded Peter.

"Nothing, Peter. Nothing at all," replied Reddy. "Mrs. Peter said that I lived on my furred and feathered neighbors. I am just trying to prove that I do not live on them altogether. You don't live wholly on sweet clover, do you, Peter?"

"Of course I don't," replied Peter. "I like a little variety. Besides, it is better for one."

Reddy nodded. "Just so, Peter. Just so," said he. "If one is to keep well one must eat a variety of things. So while I live mostly on the things I mentioned, I also eat a little fruit in season, berries and such things. I feel better for it. Yes, sir, I feel better for it. And if I eat berries, why not grapes? After all, they are a kind of berry. Well, I must be going 'along. I hope you folks have learned something." Reddy then trotted off still grinning.

"Have you?" asked Peter of Johnny Chuck.

"Have I what?" asked Johnny.

"Learned something," replied Peter.

"I don't know," confessed Johnny.

The next story: "Striped Chipmunk Settles the Question."

Empire
LAST TWO DAYS—1 TO 5, 7 TO 11 P.M.
England's Greatest Comedians in the Funniest Picture Ever Made
Mysterious fun! RALPH LYNN TOM WALLS IN THARK
Exciting! MYSTERY COMEDY
Added: CARTOONS TERRYTOONS HODGE PODGE BRAY'S NATURGRAPHS BROADWAY GOSSIP
Matinees, 20c; Evenings, 50c, 35c

REMEMBER "The Three Musketeers," "Robin Hood," "Thief of Bagdad"?
NOW! The Greatest Doug of All!
ACTION! Douglas FAIRBANKS THRILLS in Mr. ROBINSON CRUSOE
A Modern Story Unlike Anything You've Seen, Read or Heard Before
EMPIRE Starts Next Monday

Coming
DOMINION
STARTING SATURDAY SHOWING ALL WEEK
HELEN HAYES GARY COOPER in A FAREWELL TO ARMS with ADOLPHE MENJOU
A Paramount Picture

ROMANO
"SOCIETY GIRL"
With James Dunn, Peggy Shannon and Spencer Tracy
Universal News Mack Sennett Comedy "LAST FRONTIER," Chapter VII
Matinees, 10c Evenings, 20c
Children, 5c Till 6 P.M.

COLUMBIA
Mats., 15c Eves., 25c
TODAY and SAT.
TOM KEENE
In "RENEGADES OF THE WEST"
Also
"HE LEARNED ABOUT WOMEN"
With
Stuart Erwin Susan Fleming
Alison Skipworth
Added: "The Jungle Mystery"

NOW SHOWING
'Men of Chance'
Starring
Mary Astor, Ricardo Cortez and John Halliday
Added Feature
Violet Hemming and Ralph Bellamy in
'Almost Married'
Matinees, 10c Evenings, 25c
Playhouse

PLANTATION
Dancing and Cabaret
Saturday Night 9 to 12
Admission 50c Phone E1614

FIRST SHOWINGS in VICTORIA
NOW SHOWING CAPITOL
12 TO 5 P.M. 20¢ 5 TO 7 P.M. 35¢ AFTER 7 P.M. 50¢ EXCEPT SAT. and HOLIDAYS CHILDREN ALL TIMES 10¢
JOE E. BROWN
In the Greatest Laugh Hit of the Screen
"You Said a Mouthful"
With Ginger Rogers and Farina
Added
"The Cole Case"
"A MODERN CINDERELLA" FOX NEWS

DOMINION
12 TO 5 P.M. 20¢ 5 TO 7 P.M. 35¢ AFTER 7 P.M. 50¢ EXCEPT SAT. and HOLIDAYS CHILDREN ALL TIMES 10¢
LAST TIMES TODAY
The Perfect Mystery Thriller
"DOCTOR X"
All in Perfect Color
Starring
Lionel Atwill, Fay Wray, Lee Tracy
Added
"HESITATING LOVE." With Fazenda and Provost
MUSICAL NOVELTY FOX NEWS

LADIES!
Here's just what you wanted. A 58-piece set of exquisite English dinnerware from the famous potteries of WEDGWOOD & CO., England.
Absolutely Free
Think! One piece of this lovely dinnerware to all our lady patrons
Every Tuesday night at our 7 and 9 o'clock performances.
COMMENCING TUESDAY, JAN. 10
CAPITOL

January Sale Bargains for Today

Good Values in Men's Apparel

Women's Fur-Trimmed COATS

Marked for January Sale

Regular $19.75 Values for **$12.90**

Regular $25.00 Values for **$15.90**

Coats of chonga cloth or fine tweed. Newest styles and shades; all fur trimmed. Sizes 14 to 44 ..... **$12.90**

Coats of more dressy or tailored models, diagonal weave, tweed and chonga cloth; luxuriously fur trimmed. Sizes 14 to 50 ..... **$15.90**

—Mantle Dept., 1st Floor

300 Pairs of First-Grade SILK HOSE

Specially Priced to Clear, a Pair **85c**

Dull Chiffon Silk Hose, full-fashioned, with slendo heels and cradle reinforcement at feet. A good selection of newest shades. Sizes 8½ to 10½. A pair ..... **85¢**

—Hosiery, Main Floor

300 Pairs of Children's Half Socks

Regular 39c. A Pair **29c**

English Pure Wool Half Socks in plain and ribbed style, with straight tops. In shades of tan, sand, blue, black and white. Sizes 4½ to 8½. A pair ..... **29¢**

—Hosiery, Main Floor

Girdles and Brassieres

January Sale Bargains

Front-Clasp Girdles of strong pink coutil, with wide sections of elastic in sides. Medium length and well boned. Regular $1.25. On sale at **79c**

Back-Hook Brassieres of fancy cotton, with bust sections of knit fabric. Uplift style. Each **59c**

—Corsets, 1st Floor

Children's Sweaters

Pullover Sweaters for two to six years. Fawn with blue trimming. Each **75c**

All-Wool Coat Sweaters for 2 to 6 years. Green, fawn or blue, with fancy borders. On sale, each **$1.50**

—Children's, 1st Floor

Girls' Flannelette Pyjamas

Regular, a Suit, $1.50 for **$1.25**

Two-Piece Suits for the ages of 6 to 14 years. The pants are long, with elastic at waist; coat has buttoned front and round collar. Pink, blue or peach.

—Children's, 1st Floor

Men's Tweed and Worsted Suits

A Great January Bargain, Each **$13.50**

At this price the Suits are one of the greatest bargains in the history of merchandising. Suits of all-wool tweeds and worsteds, single or double breasted, and a choice of numerous shades and fancy weaves, including blues and stripes. All sizes.

—Men's Clothing, Main Floor

OVERCOATS

For Men. Extraordinary Value for **$12.50**

These Coats include blue chinchilla and other dependable coatings. All silk lined; half-belters, double-breasted and newest slip-on models. Very dressy garments and all-wool cloths.

—Men's Clothing, Main Floor

January Sale of Aluminumware

A Special Day Today at a Special Price

Kitchenmaid Aluminumware

2-Quart Percolators
3-Quart Tea Kettles
12-Quart Round Dishpans
3-Quart Colanders
10½-Inch Round Roasters
1½-Quart Double Boilers
6-Quart Convex Kettles, with cover
Sets of Three Saucepans, 1, 1½ and 2-quart sizes.

78c

—Hardware, Lower Main Floor

Table Oilcloth

On Sale Today

24 only, Table Oilcloth Squares, 54 x 54-inch size. These are slightly imperfect in the printing, but nothing to interfere with the wear. Blue only. Special, 24 only, at, each **50c**

Table Oilcloth in suitable lengths for tables. Fancy designs only, 45 x 45 inches, each **25c**

White or fancy designs, 36 x 54 inches, each **25c**

—Staples, Main Floor

January Sale of Blankets

White Part Wool Blankets, with satin-bound ends. Size 60 x 80 inches. A pair **$2.98**

White, Part Wool Blankets with whipped ends. Size 70 x 84 inches. A pair **$2.98**

Pure Wool Blankets in soft pastel shades, each **$2.69**

—Staples, Main Floor

January Sale of Comforters

Wool-Filled Comforters with good sateen covering, finished in panel effects. Regular $6.50. On sale at **$3.49**

Cotton-Filled Comforters, attractively covered. Regular $2.50. On sale at **$1.98**

—Staples, Main Floor

Damask Tablecloths

On Sale Today. Each **59c**

Cotton Damask Tablecloths with fancy colored borders. Size 52 x 52 inches. Each ..... **59¢**

—Linens, Main Floor

Clearing Men's and Women's SHOES

On the Bargain Highway

Men's Black Calf Boots with double Goodyear welted soles. A pair **$3.29**

Oxford Shoes of strong black calf, with smart wide toes. A pair **$3.29**

300 Pairs of Women's Shoes. A variety of styles and leathers, including sturdy Oxfords, smart pumps and strap and Faille evening pumps. A pair **$2.89**

—Bargain Highway

DAVID SPENCER LIMITED

Store Hours: 9 A.M. to 6 P.M.; Wednesday, 1 P.M.; Saturday, 6 P.M.—Phone: Empire 4141